

Occurrence of Gibberellins in Vascular Plants, Fungi and Bacteria

Jake MacMillan, IACR-Long Ashton Research Station, Department of Agricultural Sciences, University of Bristol, Long Ashton, Bristol BS41 9AF

Tel: +44 (0)1275 392181

Fax: +44 (0)1275 394281

e-mail: jake.macmillan@bristol.ac.uk

Abstract: The occurrence of GA₁ to GA₁₂₆ in vascular plants, fungi and bacteria is listed. The data are discussed with reference to criteria for identification and to the frequency of occurrence of GAs in vascular plants.

Key Words: Gibberellins A₁-A₁₂₆; natural occurrence; vascular plants; fungi; bacteria.

Introductions to publications on gibberellins (GAs) often state that the GAs are of widespread or universal occurrence but are unable to provide evidence for this general statement. This compilation provides such evidence of the occurrence of the currently known GAs (126) in vascular plants, fungi and bacteria. It is an updated version of information on the web:

(http://www.plant-hormones.bbsrc.ac.uk/gainplants/occurrence_of_gas_in_plants.htm;

<http://www.plant-hormones.bbsrc.ac.uk/gainplants/gasinfungi.htm>;

<http://www.plant-hormones.bbsrc.ac.uk/gainplants/gasinbacteriai.htm>).

In Table 1 the GAs are listed in numerical order. For each GA, the vascular plants in which that GA has been identified are listed in alphabetical order, together with the type of tissue in which the identification was made.

In Table 2 the vascular plants are listed in alphabetical order and the GAs that have been identified in the various types of tissue are listed.

In Tables 3 and 4 respectively the occurrence of GAs in fungi and bacteria is provided for completeness.

All of the currently known 126 gibberellins have been fully characterised by isolation of the pure compound from a natural source or by direct comparison with a standard obtained by rational synthesis. Their structures have been unequivocally determined on chemical and spectroscopic evidence. The orderly allocation of GA numbers to the natural GAs, instigated by MacMillan and Takahashi (1968), is being continued by Hedden and Kamiya (for details see http://www.plant-hormones.bbsrc.ac.uk/gainplants/gibberellin_nomenclature.htm).

The natural occurrence of GAs in plants was initially established by their isolation, mainly from immature seeds in which the amounts are high, and often by Herculean efforts. Since the early 1970s their identification from natural sources has relied mainly upon GC-MS data from purified, derivatised extracts and a comparison with reference GC-MS data. This method raises the question of the minimal data required for acceptable identification. The data in primary journals upon which identification is based

vary considerably. Authors and referees are, therefore strongly urged to apply, and publish, one of the following sets of criteria:

- (a) Isolation of the pure product and comparison of its chemical and physical properties with those of an authentic specimen;
- (b) full scan GC-MS comparing KRI data and m/z (and relative intensities) of at least 6 significant ions with those of standards;
- (c) GS-SIM comparing retention times and m/z (and relative intensities) of at least 6 significant ions with those of standards.

In the present case the following criteria for the identification of the GAs have been applied:

1. Only publications in refereed journals are cited;
2. identification from normal (tall) phenotypes is given preference;
3. preliminary communications are not cited where a full paper has been published;
4. GAs identified after hydrolysis of plant extracts are not included;
5. some papers, even though they are contained in refereed journals, have not been cited on the grounds that they are judged to contain insufficient data upon which to justify claimed identification.

The data in Tables 1-4 show the widespread natural occurrence of GAs (128 plants, 7 fungi and 7 bacteria). Table 1 shows that GA₁ is the most widespread (86 plants) and that its precursors in the early 13-hydroxylation pathway occur with increasing frequency from GA₅₃ (35 plants) to GA₄₄ (44 plants) to GA₁₉ (75 plants) to GA₂₀ (80 plants). A similar increasing sequence of occurrence of the members of the non-early 13-hydroxylation to GA₄ and GA₉ is evident, namely, GA₁₂ (21 plants) to GA₁₅ (25 plants) to GA₂₄ (25 plants) to GA₉ (50 plants) and GA₄ (54 plants). Gibberellin A₃, the major GA of *Gibberella fujikuroi*, has now been shown to occur in 45 plants.

Table 1. Numerical List of Gibberellins and their Occurrence in Tissues of Vascular Plants

GA _n	Plant	Tissue	Refs
GA₁			
			
	<i>Abelmoschus esculentus</i>	immature seed	Koshioka and others (1996)
	<i>Agrostemma githago</i>	shoots and leaves	Jones, Zeevaart. (1980)
	<i>Allium cepa</i>	leaf sheaths	Nojiri and others (1993)
	<i>Alnus tenuifolia</i>	vegetative buds	Zanewich, Rood (1994)
	<i>Alstroemeria hybrida</i>	leaves	Kappers and others(1997)
	<i>Althaea rosea</i>	shoot apices	Harada, Nitch (1967)
	<i>Arabidopsis thaliana</i>	shoots	Talon and others (1990b)
		seeds	Derkx and others (1994)
	<i>Aralia cordata</i>	basal buds	Nishijima and others (1993)
	<i>Begonia x cheimanthus</i>	leaves	Oden, Heide (1988)
	<i>Betula pendula</i>	vegetative buds	Zanewich, Rood (1994)
	<i>Brassica napus</i>	stems	Rood et al. (1987)
		shoots	Hedden and others (1989)
		immature siliques	Zanewich, Rood (1993)
	<i>Camellia sinensis</i>	endosperm	Koshioka and others (1993)
	<i>Campanula isophylla</i>	leaves and stems	Jensen and others (1996)
	<i>Carica papaya</i>	fruits	Dathe and others (1991)
	<i>Carthamus tinctorius</i>	stems	Potter and others (1993)
	<i>Cibotium glaucum</i>	sporophytes	Yamane and others (1988a)
	<i>Citrus reticulata</i>	developing fruit	Talon and others (1992)
	<i>Citrus sinensis</i>	shoots	Poling, Maier (1988)
		seeds	Turnbull (1989)
		buds, ovaries, fruit, shoots	Talon and others (1990a)
		immature fruit	Poling (1991)
	<i>Citrus unshiu</i>	water sprouts	Kawarada, Sumiki (1959)
		young fruit	Goto and others (1989)
		developing fruit	Talon and others (1992)
	<i>Corylus avellana</i>	seeds	Williams and others (1974)
	<i>Cucumis melo</i>	mature seeds	Hemphill and others (1972)
			Edelstein and others (1995)
	<i>Cucumis sativus</i>	mature seeds	Hemphill and others (1972)
	<i>Cucurbita maxima</i>	endosperm	Lange and others (1993a)
		embryo	Lange and others (1993b)
	<i>Cyathea australis</i>	sporophytes	Yamane and others (1985)
	<i>Daucus carota</i>	somatic cell embryo cultures	Noma and others (1979)
	<i>Dalbergia dolichopetala</i>	germinating seed	Moritz, Montiero (1994)
	<i>Dendranthema grandiflorum</i>	stem tips	Nishijima and others (1997)

<i>Eucalyptus globulus</i>	cambial region	Hasan and others (1994) Ridoutt and others (1995)
<i>Eustoma grandiflorum</i>	shoots + floral buds	Hisamatsu and others (1998b)
<i>Fragaria x ananassa</i> Duch.	leaves (short day) leaf exudate (short day) leaves (day neutral) immature fruit (day neutral)	Taylor and others (1994) Taylor and others (2000b) Taylor and others (2000a) Blake and others (2000b)
<i>Gentiana triflora</i>	stems and leaves	Koshioka and others (1998)
<i>Helianthus annuus</i>	immature seeds	Hutchison and others (1988)
<i>Hordeum vulgare</i>	germinating grain developing grain leaf sheaths seedlings	Yamada (1982) Gaskin and others (1984) Gaskin and others (1984) Boother and others (1991) Croker and others (1990) Boother and others (1991)
<i>Ipomoea batatas</i>	immature seed	Matsuo and others (1984)
<i>Ipomoea reptans</i>	immature seed	Matsuo and others (1984)
<i>Juglans regia</i>	pollinated ovaries unpollinated ovaries	Tadeo and others (1994) Tadeo and others (1994)
<i>Lactuca sativa</i>	shoots seedlings mature seeds	Waycott and others (1991) Toyomasu and others (1992) Toyomasu and others (1993)
<i>Lathyrus odoratus</i>	shoots	Ross and others (1990)
<i>Leucaena leucocephala</i>	immature seed	Arigayo and others (1983)
<i>Lilium elegans</i>	bulbs	Takayama and others (1993)
<i>Lolium perenne</i>	leaf tissue	Morvan-Bertrand and others (2001)
<i>Lolium temulentum</i>	leaves	Gocal and others (1999)
<i>Lupinus albus</i>	seeds	Gaskin and others (1992)
<i>Lycopersicon esculentum</i>	cultured roots seeds, pericarp pollinated fruit parthenocarpic fruit leaves + shoot tips unpollinated ovaries	Butcher and others (1988) Bohner and others (1988) Koshioka and others (1994) Koshioka and others (1994) Grunzweig and others (1997) Fos and others (2000)
<i>Malus domestica</i>	immature seed	Lin and others (1991) Hedden and others (1993)
<i>Mangifera indica</i>	leaves	Davenport and others (2001)
<i>Marah macrocarpus</i>	embryo	MacMillan, Gaskin (1996)
<i>Matthiola incana</i>	shoots + flower buds	Hisamatsu and others (1998a)
<i>Orobanche minor</i>	arial parts	Suzuki and others (1994)
<i>Oryza sativa</i>	ears	Suzuki and others (1981) Kobayashi and others (1984)
<i>Pennisetum glaucum</i>	shoots	Devi and others (1994)
<i>Pharbitis tricolor</i>	immature seeds	Matsuo and others (1984)

<i>Phaseolus coccineus</i>	immature seeds	MacMillan and Suter (1958) MacMillan and others(1960) Durley and others (1971) Bowen and others (1973) Albone and others (1984)
<i>Phaseolus coccineus</i> (continued)	light-grown seedlings embryo and testa cotyledonary embryo	Picciarelli, Alpi (1985) Picciarelli, Alpi (1986)
<i>Phaseolus lunatus</i>	suspensor	Dobert and others (1992a)
<i>Phaseolus vulgaris</i>	stems, root nodules immature seeds	West, Phinney (1959) West (1961) Hiraga and others (1974b) Yamane and others (1977)
<i>Phyllostachys bambusoides</i>	mature seeds	Hiraga and others (1974a,b)
<i>Phyllostachys edulis</i>	shoots	Yanagisawa and others (1992)
<i>Picea abies</i>	shoots	Yanagisawa and others (1992) Oden and others (1987) Moritz (1995)
<i>Picea sitchensis</i>	shoots	Moritz and others (1989)
<i>Pimpinella anisum</i>	somatic cell embryo cultures	Noma and others (1979)
<i>Pinus sylvestris</i>	stem and needles	Wang and others (1996)
<i>Pisum sativum</i>	shoot apices dark-grown shoots pods and seeds parthenocarpic ovaries pollinated ovaries	Ingram and others (1983), Gaskin and others (1985) Garcia-Martinez and others (1987a) Garcia-Martinez and others (1987a) Santes and others (1995) Garcia-Martinez and others (1987a) Garcia-Martinez and others (1991))
<i>Pithecellobium microcarpum</i>	pod, ovules immature seeds	Koshioka and others (1986)
<i>Polianthes tuberosa</i>	corms	Chang and others (2001)
<i>Populus tremuloides</i>	vegetative buds	Zanewich, Rood (1994)
<i>Prunus armeniaca</i>	immature seeds	Bottini and others (1985)
<i>Prunus avium</i>	fruitlets germinating seeds apices ex 10-wk seedlings apices ex mature plants	Blake, Browning (1994) Blake and others (2000a) Blake and others (2000a) Blake and others (2000a)
<i>Prunus spachiana</i>	shoots	Kobayashi and others (1996)
<i>Pseudotsuga menziesii</i>	shoots	Doumas and others (1992)
<i>Raphanus sativus</i>	mature seed leaves and stem	Nakayama and others (1990) Nakayama and others (1995)
<i>Rumex acetosa</i>	shoots	Rijinders and others (1997)
<i>Rumex palustris</i>	shoots	Rijinders and others (1997)
<i>Saccharum</i> spp	leaves, shoot apical meristem	Kuhnle and others (1983)
<i>Salix pentandra</i>	shoots, catkins roots	Davies and others (1985) Olsen and others (1994)
<i>Sasa kurilensis</i>	shoots	Yanagisawa and others (1992)
<i>Secale cereale</i>	plants	Eckert and others (1978)
<i>Secium edule</i>	endosperm, embryo, testa	Albone and others (1984)
<i>Silene armeria</i>	shoots	Talon, Zeevaart (1990)
<i>Sonneratia apelata</i>	leaves	Ganguly, Sircar (1974)

<i>Spinacia oleracea</i>	shoots	Talon and others (1991)
<i>Thlaspi arvense</i>	shoots	Metzger, Mardaus (1986)
<i>Trifolium repens</i>	arial parts	Suzuki and others (1994)
<i>Triticum aestivum</i>	leaves, roots	Eckert and others (1978)
	leaves, stems	Jensen, Junttila (1987)
	shoots	Appleford, Lenton (1991)
	internode & young ears	Webb and others (1998)
<i>Vitis vinifera</i>	seeds, seeded berries	Perez and others (2000)
<i>Vigna unguiculata / sinensis</i>	shoots	Garcia-Martinez (1987b)
	stems and nodules	Dobert and others (1992b)
	hypocotyls	Okatomoto and others (1995)
<i>Zea mays</i>	young tassels	Heupel and others (1985)
	shoots	Fujioka and others (1988a)
	pollen	Yamaguchi and others (1990)
	seeds	Murofushi and others (1991)
	callus ex embryo	Talo and others (1995)

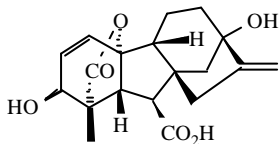
GA₃

<i>Abelmoschus esculentus</i>	immature seed	Koshioka and others (1996)
<i>Althaea rosea</i>	shoot apices	Harada, Nitsch (1967)
<i>Arabidopsis thaliana</i>	seeds	Derkx and others (1994)
<i>Avena sativa</i>	inflorescences	Kaufman and others (1976)
<i>Brassica napus</i>	stems	Rood and others (1987)
	immature siliques	Zanewich, Rood (1993)
<i>Calystegia soldanella</i>	immature seeds	Matsuo and others (1984)
<i>Camellia sinensis</i>	endosperm	Koshioka and others (1993)
<i>Carica papaya</i>	fruits	Dathe and others (1991)
<i>Carthamus tinctorius</i>	stems	Potter and others (1993)
<i>Citrus sinensis</i>	fruitlets	Turnbull (1989)
<i>Cucumis melo</i>	mature seeds	Hemphill and others (1972)
		Edelstein and others (1995)
<i>Cucumis sativus</i>	mature seeds	Hemphill and others (1972)
<i>Dalbergia dolichopetala</i>	germinating seed	Moritz, Montiero (1994)
<i>Fragaria x ananassa</i> Duch.	immature fruit (day neutral)	Blake and others (2000b)
	leaves (day neutral)	Taylor and others (2000a)
	leaf exudates (short day)	Taylor and others (2000b)
<i>Hordeum vulgare</i>	germinating grain	Yamada (1982)
		Gaskin and others (1984)
	developing grain	Boother and others (1991)
	leaf sheaths	Croker and others (1990)
	shoots	Boother and others (1991)

<i>Ipomoea batatas</i>	immature seeds	Matsuo and others (1984)
<i>Ipomoea reptans</i>	immature seeds	Matsuo and others (1984)
<i>Lactuca sativa</i>	shoots	Waycott and others (1991)
<i>Lolium temulentum</i>	leaves	Gocal and others (1999)
<i>Lycopersicon esculentum</i>	cultured roots	Butcher and others (1988)
	leaves + shoot tips	Grunzweig and others (1997)
	unpollinated ovaries	Fos and others (2000)
<i>Lupinus albus</i>	seeds	Gaskin and others (1992)
<i>Malus domestica</i>	immature seeds	Lin and others (1991)
		Hedden and others (1993)
<i>Mangifera indica</i>	leaves	Davenport and others (2001)
<i>Marah macrocarpus</i>	endosperm, embryo	MacMillan, Gaskin (1996)
<i>Pennisetum glaucum</i>	shoots	Devi and others (1994)
<i>Pharbitis purpurea</i>	immature seeds	Fujisawa and others (1985)
<i>Pharbitis tricolor</i>	immature seeds	Matsuo and others (1984)
<i>Phaseolus coccineus</i>	immature seeds	Durley and others (1971)
<i>Phaseolus lunatus</i>	stems, root nodules	Dobert and others (1992a)
<i>Picea abies</i>	shoots	Oden and others (1987), Moritz (1995)
<i>Picea sitchensis</i>	shoots	Moritz and others (1989)
<i>Pinus attenuata</i>	pollen	Kamienska and others (1976)
<i>Pinus sylvestris</i>	stem and needles	Wang and others (1996)
<i>Pisum sativum</i>	Pods, ovules	Garcia-Martinez and others (1991)
	pollinated ovaries	Santes and others (1995)
<i>Prunus avium</i>	fruitlets	Blake, Browning (1994)
	germinating seeds	Blake and others (2000a)
	apices ex 10-wk seedlings	Blake and others (2000a)
	apices ex mature plants	Blake and others (2000a)
<i>Prunus cerasus</i>	immature seeds	Nakayama and others (1996)
<i>Prunus persica</i>	immature seeds	Nakayama and others (2001)
<i>Pseudotsuga menziesii</i>	shoots	Doumas and others (1992)
<i>Saccharum spp</i>	leaves, shoot apical meristem	Kuhnle and others (1983)
<i>Secale cereale</i>	plants	Eckert and others (1978)
<i>Sechium edule</i>	endosperm, embryo, testa	Albone and others (1984)
<i>Triticum aestivum</i>	leaves, roots	Eckert and others (1978)
	leaves, stems	Jensen, Junttila (1987)
	shoots	Appleford, Lenton (1991)
	expanding internode	Webb and others (1998)
	young ears	Webb and others (1998)
<i>Vigna unguiculata /sinensis</i>	leaves + petioles + epicotyls	Garcia-Martinez and others (1987b)
	stems	Dobert and others (1992b)
<i>Vitis vinifera</i>	seeds, seeded berries	Perez and others (2000)
<i>Zea mays</i>	shoots	Fujioka and others (1988b)
	silk	Murofushi and others (1991)

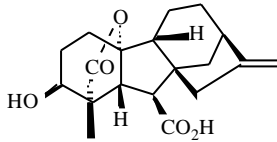
GA₄

<i>Abelmoschus esculentus</i>	immature seed	Koshioka and others (1996)
<i>Allium cepa</i>	leaf sheaths	Nojiri and others (1993)
<i>Alstroemeria hybrida</i>	leaves	Kappers and others (1997)
<i>Anemia phyllitidis</i>	sporophytes	Oyama and others (1996b)
<i>Arabidopsis thaliana</i>	shoots	Talon and others (1990b)
	seeds	Derkx and others (1994)
<i>Aralia cordata</i>	basal buds	Nishijima and others (1993)
<i>Begonia x cheimanthus</i>	leaves	Oden, Heide (1988)
<i>Brassica napus</i>	immature siliques	Zanewich, Rood (1993)
<i>Calystegia soldanella</i>	immature seeds	Matsuo and others (1984)
<i>Cibotium glaucum</i>	sporophytes	Yamane and others (1988a)
<i>Citrus reticulata</i>	developing fruit	Talon and others (1992)
<i>Citrus sinensis</i>	immature fruit	Poling (1991)
<i>Citrus unshiu</i>	young fruit	Goto and others (1989)
	developing fruit	Talon and others (1992)
<i>Cucumis melo</i>	mature seeds	Edelstein and others (1995)
<i>Cucumis sativus</i>	mature seeds	Hemphill and others (1972)
	40 and 61 day-old shoots of normal- and bush-types	Nakayama and others (1989)
<i>Cucurbita maxima</i>	endosperm	Blechsmidt and others (1984)
	embryo	Lange and others (1993b)
<i>Cyathea australis</i>	sporophytes	Yamane and others (1985)
<i>Dalbergia dolichopetala</i>	germinating seed	Moritz, Montiero (1994)
<i>Daucus carota</i>	somatic cell embryo cultures	Noma and others (1979)
<i>Dicksonia antarctica</i>	sporophytes	Yamane and others (1988a)
<i>Dioscorea opposita</i>	dormant bulbils	Tanno and others (1992)
<i>Eucalyptus globulus</i>	cambial region	Ridoutt and others (1995)
<i>Helianthus annuus</i>	seeds	Hutchison and others (1988)
<i>Hordeum vulgare</i>	developing grain	Gaskin and others (1984)
<i>Juglans regia</i>	pollinated ovaries	Tadeo and others (1994)
	unpollinated ovaries	Tadeo and others (1994)
<i>Lilium elegans</i>	bulbs	Takayama and others (1993)
<i>Lupinus albus</i>	seeds	Gaskin and others (1992)
<i>Lycopersicon esculentum</i>	leaves + shoot tips	Grunzweig and others (1997)
<i>Malus domestica</i>	immature seeds	Lin and others (1991)
		Hedden et al (1993)
	developing seeds	Oyama and others (1996a)
<i>Marah macrocarpus</i>	endosperm	Beeley and others (1975)
	endosperm, embryo	MacMillan, Gaskin (1996)

<i>Matthiola incana</i>	shoots + flower buds	Hisamatsu and others (1998a)
<i>Ornithogalum thyroides</i>	inflorescences	Koshioka and others (1999)
<i>Orobanche minor</i>	erial parts	Suzuki and others (1994)
<i>Oryza sativa</i>	ears	Kobayashi and others (1984)
	spikelets	Kobayashi and others (1988)
<i>Phaseolus coccineus</i>	dark-grown seedlings	Crozier and others (1971)
	light-grown seedlings	Bowen and others (1973)
	cotyledonary embryo	Picciarelli, Alpi (1985)
	suspensor	Picciarelli, Alpi (1986)
<i>Phaseolus vulgaris</i>	immature seeds	Durley and others (1971)
		Hiraga and others (1974b)
		Yamane and others (1977)
<i>Picea abies</i>	shoots	Moritz (1995)
<i>Picea sitchensis</i>	shoots	Moritz and others (1989)
<i>Pimpinella anisum</i>	somatic cell embryo cultures	Noma and others (1979)
<i>Pinus attenuata</i>	pollen	Kamienska and others (1976)
<i>Pinus sylvestris</i>	stem and needles	Wang and others (1996)
<i>Pisum sativum</i>	internodes	Poole and others (1995)
	fertilized ovules	Rodrigo and others (1997)
<i>Pseudotsuga menziesii</i>	shoots	Doumas and others (1992)
<i>Raphanus sativus</i>	leaves, stem	Nakayama and others (1995)
<i>Rumex acetosa</i>	shoots	Rijinders and others (1997)
<i>Rumex palustris</i>	shoots	Rijinders and others (1997)
<i>Saccharum</i> spp	apical meristem	Koshioka and others (1984)
<i>Sechium edule</i>	endosperm, embryo	Albone and others (1984)
<i>Spinacia oleracea</i>	shoots	Talon and others (1991)
<i>Trifolium repens</i>	erial parts	Suzuki and others (1994)
<i>Triticum aestivum</i>	leaves and stems	Jensen, Junttila(1987)
	expanding internode	Webb and others (1998)
	shoots	Appleford, Lenton (1991)
<i>Vigna unguiculata / sinensis</i>	hypocotyls	Okamoto and others (1995)
<i>Vitis vinifera x V. rupestris</i>	somatic embryos	Takeno and others (1983)
<i>Zea mays</i>	shoots	Fujioka and others (1988b)

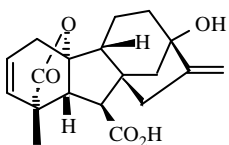
GA₅

<i>Dalbergia dolichopetala</i>	germinating seeds	Moritz, Montiero (1994)
<i>Fragaria x ananassa</i> Duch.	leaves (short day)	Taylor and others (1994)
	immature fruit (day neutral)	Blake and others (2000b)
<i>Ipomoea batatas</i>	immature and mature seeds	Matsuo and others (1984)

<i>Ipomoea reptans</i>	immature and mature seeds	Matsuo and others (1984)
<i>Lactuca sativa</i>	shoots	Waycott and others (1991)
<i>Pharbitis purpurea</i>	immature seeds	Fujisawa and others (1985)
<i>Phaseolus coccineus</i>	immature seeds	MacMillan and others (1958, 1960) Durley and others (1971)
	light-grown seedlings	Bowen and others (1973)
	embryo and testa	Albone and others (1984)
	cotyledonary embryo	Picciarelli, Alpi (1985)
	suspensors	Picciarelli, Alpi (1986)
<i>Phaseolus vulgaris</i>	immature seeds	West, Phinney (1959) West (1961) Yamane and others (1977)
<i>Prunus armeniaca</i>	immature seeds	Bottini and others (1985)
<i>Prunus avium</i>	fruitlets	Blake, Browning (1994)
	germinating seeds	Blake and others (2000a)
	apices ex 10-wk seedlings	Blake and others (2000a)
	apices ex mature plants	Blake and others (2000a)
<i>Prunus persica</i>	immature seeds	Yamaguchi and others (1975a,b)
<i>Raphanus sativus</i>	mature seeds	Nakayama and others (1998)
<i>Quamoclit pennata</i>	seeds	Matsuo and others (1984)
<i>Spinacia oleracea</i>	shoots	Talon and others (1991)
<i>Zea mays</i>	shoots	Fujioka and others (1988a)

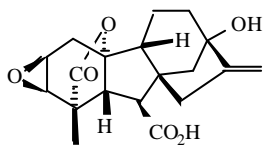
GA6

<i>Phaseolus coccineus</i>	immature seeds	MacMillan and others (1962) Durley and others (1971)
	embryo and testa	Albone and others (1984)
	cotyledonary embryo	Picciarelli, Alpi (1985)
	suspensors	Picciarelli, Alpi (1986)
<i>Phaseolus vulgaris</i>	immature seeds	Durley and others (1971) Yamane and others (1977)

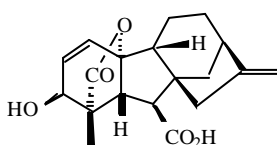
GA7

<i>Calystigia soldanella</i>	seeds	Matsuo and others (1984)
<i>Daucus carota</i>	somatic cell embryo cultures	Noma and others (1979)

<i>Malus domestica</i>	immature seeds	Lin and others (1991) Hedden and others (1993)
	developing seeds	Oyama and others (1996a)
<i>Marah macrocarpus</i>	endosperm endosperm, embryos	Beeley and others (1975) MacMillan, Gaskin (1996)
<i>Ornithogalum thyroides</i>	inflorescences	Koshioka and others (1999)
<i>Picea abies</i>	shoots	Moritz (1995)
<i>Pimpinella anisum</i>	somatic cell embryo cultures	Noma and others (1979)
<i>Pinus attenuata</i>	pollen	Kamienska and others (1976)
<i>Pisum sativum</i>	fertilized ovules	Rodrigo and others (1997)
<i>Pseudotsuga menziesii</i>	shoots	Dumas and others (1992)
<i>Secium edule</i>	endosperm, embryos, testa	Albone and others (1984)
<i>Spinacia oleracea</i>	shoots	Talon and others (1991)
<i>Triticum aestivum</i>	leaves + stems	Jensen, Junttila (1987)
<i>Zea mays</i>	shoots	Fujioka and others (1988b)

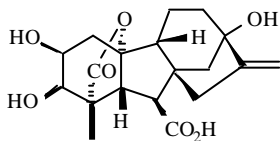
GA₈

<i>Abelmoschus esculentus</i>	immature seed	Koshioka and others (1996)
<i>Allium cepa</i>	leaf sheaths	Nojiri and others (1993)
<i>Alnus tenuifolia</i>	vegetative buds	Zanewich, Rood (1994)
<i>Alstroemeria hybrida</i>	leaves	Kappers and others (1997)
<i>Arabidopsis thaliana</i>	shoots	Talon and others (1990b)
<i>Betula pendula</i>	vegetative buds	Zanewich, Rood (1994)
<i>Brassica napus</i>	shoots immature siliques	Hedden and others (1989) Zanewich, Rood (1993)
<i>Calonyction aculeatum</i>	immature seeds	Murofushi and others (1973)
<i>Citrus reticulata</i>	developing fruit	Talon and others (1992)
<i>Camellia sinensis</i>	endosperm leaves, fruitlets	Koshioka and others (1993) Turnbull (1989)
<i>Citrus sinensis</i>	shoots leaves, fruitlets	Poling, Maier (1988) Turnbull (1989)
<i>Citrus unshiu</i>	developing fruit	Talon and others (1992)
<i>Cucumis melo</i>	mature seeds	Edelstein and others (1995)
<i>Cucurbita maxima</i>	endosperm	Lange and others (1993a)
<i>Dalbergia dolichopetala</i>	germinating seed	Moritz, Montiero (1994)
<i>Eucalyptus globulus</i>	cambial region	Ridoutt and others (1995)

<i>Fragaria x ananassa</i> Duch.	leaves (short day) leaves (day neutral) immature fruit (day neutral)	Taylor and others (1994) Taylor and others (2000a) Blake and others (2000b)
<i>Hordeum vulgare</i>	developing grain leaf sheaths shoots	Gaskin and others (1984) Boother and others (1991) Croker and others (1990) Boother and others (1991)
<i>Juglans regia</i>	pollinated ovaries unpollinated ovaries	Tadeo and others (1994) Tadeo and others (1994)
<i>Lactuca sativa</i>	shoots	Waycott and others (1991)
<i>Lathyrus odoratus</i>	shoots	Ross and others (1990)
<i>Leucaena leucocephala</i>	immature seed	Arigayo and others (1983)
<i>Lolium perenne</i>	leaf tissue	Morvan-Bertrand and others (2001)
<i>Lolium temulentum</i>	leaves	Gocal and others (1999)
<i>Lycopersicon esculentum</i>	seeds, pericarp pollinated fruit parthenocarpic fruit leaves + shoot tips unpollinated ovaries	Bohner and others (1988) Koshioka and others (1994) Koshioka and others (1994) Grunzweig and others (1997) Fos and others (2000)
<i>Matthiola incana</i>	shoots + flower buds	Hisamatsu and others (1998a)
<i>Malus domestica</i>	immature seeds	Lin and others (1991)
<i>Pennisitum glaucum</i>	shoots	Devi and others (1994)
<i>Pharbitis nil</i>	immature seeds	Yokota and others (1971)
<i>Pharbitis purpurea</i>	immature seeds	Fujisawa and others (1985)
<i>Phaseolus coccineus</i>	immature seeds	MacMillan and others (1962) Durley and others (1991) Albone and others (1984) Picciarelli, Alpi (1986)
<i>Phaseolus vulgaris</i>	testa suspensor immature seeds	Durley and others (1971) Hiraga and others (1974b) Yamane and others (1977)
<i>Pisum sativum</i>	mature seeds dark-grown shoots pods, seeds parthenocarpic ovaries pollinated ovaries	Hiraga and others (1974a) Gaskin and others (1985) Garcia-Martinez and others (1987a) Garcia-Martinez and others (1987a) Garcia-Martinez and others (1987a) Santes and others (1995)
<i>Populus tremuloides</i>	pods, ovules vegetative buds	Garcia-Martinez and others (1991) Zanewich, Rood (1994)
<i>Prunus avium</i>	apices ex 10-wk seedlings apices ex mature plants	Blake and others (2000a) Blake and others (2000a)
<i>Raphanus sativus</i>	mature seeds	Nakayama and others (1990)
<i>Salix pentandra</i>	roots	Olsen and others (1994)
<i>Secchium edule</i>	embryos and testa	Albone and others (1984)

<i>Silene armeria</i>	shoots	Talon, Zeevaart (1990)
<i>Spinacia oleracea</i>	shoots	Talon and others (1991)
<i>Thlaspi arvense</i>	shoots	Metzger, Mardaus (1986)
<i>Triticum aestivum</i>	shoots	Appleford, Lenton (1991)
	mature grain	Lenton and others (1994)
	expanding internodes	Webb and others (1998)
	young ears	Webb and others (1998)
<i>Vigna unguiculata / sinensis</i>	stems	Dobert and others (1992b)
<i>Zea mays</i>	young tassels	Heupel and others (1985)
	shoots	Fujioka and others (1988a,b)
	immature seeds	Murofushi and others (1991)

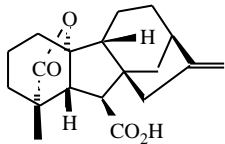
GA₉

<i>Abies alba</i>	needles	Christmann, Doumas (1998)
<i>Allium cepa</i>	leaf sheaths	Nojiri and others (1993)
<i>Alstroemeria hybrida</i>	leaves	Kappers and others (1997)
<i>Althea rosea</i>	shoot apices	Harada, Nitsch (1967)
<i>Anemia phyllitidis</i>	sporophytes	Oyama and others (1996b)
	prothallia	Oyama and others (1996b)
<i>Arabidopsis thaliana</i>	shoots	Talon and others (1990b)
	seeds	Derkx and others (1994)
<i>Begonia x cheimantha</i>	leaves	Oden, Heide (1988)
<i>Brassica napus</i>	immature siliques	Zanewich, Rood (1993)
<i>Camellia sinensis</i>	leaves	Oyama and others (1999)
	xylem sap	Oyama and others (1999)
<i>Cibotium glaucum</i>	sporophytes	Yamane and others (1988a)
<i>Citrus reticulata</i>	developing fruit	Talon and others (1992)
<i>Citrus sinensis</i>	immature fruit	Poling (1991)
<i>Citrus unshiu</i>	young fruit	Goto and others (1989)
	developing fruit	Talon and others (1992)
<i>Corylus avellana</i>	seeds	Williams and others (1974)
<i>Cucumis sativus</i>	40 and 61 day-old shoots of normal- and bush-types	Nakayama and others (1989)
<i>Cyathea australis</i>	sporophytes	Yamane and others (1985)
<i>Dendranthema grandiflorum</i>	stem tips	Nishijima and others (1997)
<i>Dicksonia antarctica</i>	sporophytes	Yamane and others (1988a)
<i>Dioscorea opposita</i>	dormant bulbils	Tanno and others (1992)

<i>Eriobotrya japonica</i>	immature seeds	Koshioka and others (1988)
	immature seeds	Yuda and others (1992)
<i>Eucalyptus globulus</i>	cambial region	Ridoutt and others (1995)
<i>Hordeum vulgare</i>	developing grain	Boother and others (1991)
<i>Juglans regia</i>	pollinated ovaries	Tadeo and others (1994)
	unpollinated ovaries	Tadeo and others (1994)
<i>Lilium elegans</i>	bulbs	Takayama and others (1993)
<i>Lolium perenne</i>	leaf tissue	Morvan-Bertrand and others (2001)
<i>Lolium temulentum</i>	leaves	Gocal and others (1999)
<i>Lycopersicon esculentum</i>	pollinated fruit	Koshioka and others (1994)
	unpollinated ovaries	Fos and others (2000)
<i>Lygodium circinnatum</i> (as Me ester)	prothallia	Yamauchi and others (1996)
<i>Lygodium japonicum</i> (as Me ester)	prothallia	Yamane and others (1979)
<i>Malus domestica</i>	immature seeds	Lin and others (1991)
		Hedden and others (1993)
	developing seeds	Oyama and others (1996a)
<i>Ornithogalum thyroides</i>	inflorescences	Koshioka and others (1999)
<i>Orobancha minor</i>	erial parts	Suzuki and others (1994)
<i>Oryza sativa</i>	ears	Kobayashi and others (1984)
<i>Picea abies</i>	shoots	Oden and others (1987)
		Moritz (1995)
<i>Picea sitchensis</i>	shoots	Moritz and others (1989)
<i>Pinus sylvestris</i>	stems	Wang and others (1996)
<i>Pisum sativum</i>	immature seeds	Frydman and others (1974)
<i>Pithecellobium microcarpum</i>	immature seeds	Koshioka and others (1986)
<i>Pseudotsuga menziesii</i>	shoots	Doumas and others (1992)
<i>Prunus persica</i>	immature seeds	Nakayama and others (2001)
<i>Raphanus sativus</i>	mature seed	Nakayama and others (1990)
	leaves, stems	Nakayama and others (1995)
<i>Rumex acetosa</i>	shoots	Rijinders and others (1997)
<i>Rumex palustris</i>	shoots	Rijinders and others (1997)
<i>Spinacia oleracea</i>	shoots	Talon and others (1991)
<i>Thlaspi arvense</i>	shoots	Metzger, Mardaus (1986)
<i>Trifolium repens</i>	erial parts	Suzuki and others (1994)
<i>Triticum aestivum</i>	expanding internodes	Webb and others (1998)
<i>Vigna unguiculata / sinensis</i>	hypocotyls	Okamoto and others (1995)
<i>Vitis vinifera xVitis rupestris</i>	somatic embryos	Takeno and others (1983)
<i>Zea mays</i>	shoots	Fujioka and others (1988b)
	pollen	Yamaguchi and others (1990)
	immature seeds	Murofushi and others (1991)

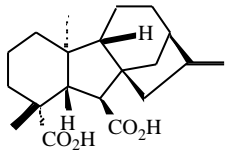
GA12

<i>Allium cepa</i>	leaf sheaths	Nojiri and others (1993)
<i>Arabidopsis thaliana</i>	shoots	Talon and others (1990b)
<i>Camellia sinensis</i>	xylem sap	Oyama and others (1999)
<i>Cucumis sativus</i>	61 day-old shoots of normal- and bush-types	Nakayama and others (1989)
<i>Cucurbita maxima</i>	endosperm	Blechs Schmidt and others (1984)
<i>Dioscorea opposita</i>	dormant bulbils	Tanno and others (1992)
<i>Fragaria x ananassa</i> Dutch	immature fruit (day neutral)	Blake and others (2000b)
<i>Hordeum vulgare</i>	developing grain	Gaskin and others (1984)
<i>Lilium elegans</i>	bulbs	Takayama and others (1993)
<i>Lilium longiflorum</i>	pollen	Abe and others (1991)
<i>Malus domestica</i>	immature seeds developing seeds	Hedden and others (1993) Oyama and others (1996a)
<i>Ornithogalum thyroides</i>	inflorescences	Koshioka and others (1999)
<i>Orobancha minor</i>	arial parts	Suzuki and others (1994)
<i>Picea abies</i>	shoots	Moritz (1995)
<i>Pinus sylvestris</i>	stems	Wang and others (1996)
<i>Raphanus sativus</i>	stems	Nakayama and others (1995)
<i>Secchium edule</i>	testa	Albone and others (1984)
<i>Silene armeria</i>	shoots	Talon, Zeevaart (1990)
<i>Spinacia oleracea</i>	shoots	Talon and others (1991)
<i>Thlaspi arvense</i>	shoots	Metzger, Mardaus (1986)
<i>Zea mays</i>	shoots	Fujioka and others (1988a,b)

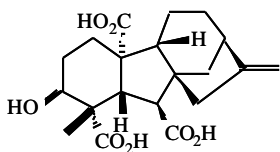
GA13

<i>Arabidopsis thaliana</i>	shoots	Talon and others (1990b)
<i>Cucurbita maxima</i>	endosperm,embryo	Blechs Schmidt and others (1984)

<i>Marah macrocarpus</i>	embryo	MacMillan, Gaskin (1996)
<i>Pisum sativum</i>	pollinated ovaries	Santes and others (1995)
<i>Sechium edule</i>	endosperm and testa	Albone and others (1984)

GA15

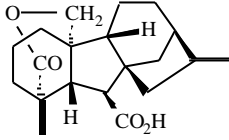

<i>Allium cepa</i>	leaf sheaths	Nojiri and others (1993)
<i>Alstroemeria hybrida</i>	leaves	Kappers and others (1997)
<i>Anemia phyllitidis</i>	sporophytes	Oyama and others (1996b)
<i>Arabidopsis thaliana</i>	shoots	Talon and others (1990b)
<i>Aralia cordata</i>	basal buds	Nishijima and others (1993)
<i>Brassica napus</i>	shoots	Hedden and others (1989)
<i>Camellia sinensis</i>	xylem sap	Oyama and others (1999)
<i>Cibotium glaucum</i>	sporophytes	Yamane and others (1988a)
<i>Cucumis sativus</i>	40 and 61 day-old shoots of normal- and bush-types	Nakayama and others (1989)
<i>Cyathea australis</i>	sporophytes	Yamane and others (1985)
<i>Dicksonia antarctica</i>	sporophytes	Yamane and others (1988a)
<i>Eriobotrya japonica</i>	immature seeds immature seeds	Koshioka and others (1988) Yuda and others (1992)
<i>Lilium elegans</i>	bulbs	Takayama and others (1993)
<i>Lycopersicon esculentum</i>	seeds pollinated fruit	Bohner and others (1988) Koshioka and others (1994)
<i>Malus domestica</i>	immature seeds xylem exudate	Lin and others (1991) Hedden and others (1993) Motosugi and others (1996)
<i>Ornithogalum thyroides</i>	inflorescences	Koshioka and others (1999)
<i>Picea abies</i>	shoots	Moritz (1995)
<i>Prunus spachiana</i>	shoots	Kobayashi and others (1996)
<i>Raphanus sativus</i>	leaves, stem	Nakayama and others (1995)
<i>Sechium edule</i>	testa	Albone and others (1984)
<i>Solanum tuberosum</i>	immature berries	Jones and others (1988)
<i>Spinacia oleracea</i>	shoots	Talon and others (1991)
<i>Thlaspi arvense</i>	shoots	Metzger, Mardaus (1986)
<i>Triticum aestivum</i>	developing grain	Gaskin and others (1980)

Zea mays

shoots

Fujioka and others (1988b)

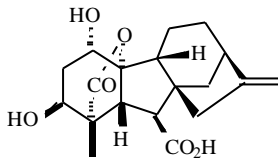
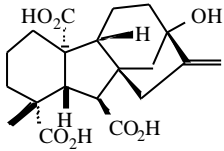
GA16Mis-identified for **GA₅₄** in immature ears of *Secale cereale* (Dathe and others 1978,1989)**GA17**

Abelmoschus esculentus
Agrostemma githago
Arabidopsis thaliana

immature seed
 shoots and leaves
 shoots

Koshioka and others (1996)
 Jones, Zeevaart (1980)
 Talon and others (1990b)

Brassica napus

shoots
 immature siliques

Hedden and others (1989)
 Zanewich, Rood (1993)

Calonyction aculeatum
Cibotium glaucum
Citrus reticulata
Citrus sinensis

immature seeds
 sporophytes
 developing fruit
 immature fruit
 shoots

Murofushi and others (1973)
 Yamane and others (1988a)
 Talon and others (1992)
 Poling (1991)
 Poling, Maier (1988)

Citrus unshiu
Cucurbita maxima

developing fruit
 embryo

Talon and others (1992)
 Lange and others (1993b)

Fragaria x ananassa Duch.

leaves (short day)
 leaves (day neutral)
 immature fruit (day neutral)

Taylor and others (1994)
 Taylor and others (2000a)
 Blake and others (2000b)

Hordeum vulgare

germinating grain
 developing grain

Gaskin and others (1984)
 Gaskin and others (1984)
 Boothe and others (1991)

Ipomoea reptans

immature seeds

Matsuo and others (1984)

Juglans regia

pollinated ovaries
 unpollinated ovaries

Tadeo and others (1994)
 Tadeo and others (1994)

Lactuca sativa
Leucaena leucocephala
Lolium perenne
Lupinus albus
Lycopersicon esculentum

seeds
 immature seed
 leaf tissue
 seeds
 seeds, pericarp
 pollinated fruit
 parthenocarpic fruit

Toyomasu and others (1993)
 Arigayo and others (1983)
 Morvan-Bertrand and others (2001)
 Gaskin and others (1992)
 Bohner and others (1988)
 Koshioka and others (1994)
 Koshioka and others (1994)

Malus domestica

immature seeds

Lin et al. (1991)
 Hedden and others (1993)

	developing seeds xylem exudate	Oyama and others (1996a) Motosugi and others (1996)
<i>Oryza sativa</i>	spikelets	Kobayashi and others (1988)
<i>Pennisetum glaucum</i>	shoots	Devi and others (1994)
<i>Pharbitis purpurea</i>	immature seeds	Fujisawa and others (1985)
<i>Phaseolus coccineus</i>	immature seeds embryo and testa	Durley and others (1971) Albone and others (1984)
<i>Phaseolus vulgaris</i>	immature seeds	Yamane and others (1977)
<i>Pisum sativum</i>	immature seeds	Frydman and others (1974) Gaskin and others (1985)
	dark-grown shoots	Gaskin and others (1985)
	pods, ovules	Garcia-Martinez and others (1991)
	pollinated ovaries	Santes and others (1995)
<i>Pithecellobium microcarpum</i>	immature seeds	Koshioka and others (1986)
<i>Prunus cerasus</i>	immature seeds	Nakayama and others (1996)
<i>Prunus persica</i>	immature seeds	Nakayama and others (2001)
<i>Pyrus communis</i>	seeds	Martin and others (1977)
<i>Quamoclit pennata</i>	immature seeds	Matsuo and others (1984)
<i>Raphanus sativus</i>	leaves, stems mature seeds	Nakayama and others (1995) Nakayama and others (1990)
<i>Sechium edule</i>	endosperm, embryo	Albone and others (1984)
<i>Silene armeria</i>	shoots	Talon, Zeevaart (1990)
<i>Spinacia oleracea</i>	shoots	Metzger, Zeevaart (1980a)
<i>Triticum aestivum</i>	developing grain mature grain expanding internode young ear	Gaskin and others (1980) Lenton and others (1994) Webb and others (1998) Webb and others (1998)
<i>Vicia faba</i>	immature seeds	Sponsel and others (1979)
<i>Vitis vinifera</i>	seedless berries seeds, seeded berries	Perez and others (2000) Perez and others (2000)
<i>Zea mays</i>	young tassels shoots immature seeds callus ex embryo	Heupel and others (1985) Fujioka and others (1988a,b) Murofushi and others (1991) Talo and others (1995)

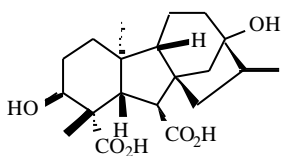
GA18

<i>Lupinus albus</i>	seeds	Gaskin and others (1992)
<i>Lupinus luteus</i>	immature seeds	Koshimizu and others (1968)

<i>Malus domestica</i>	xylem exudate	Motosugi and others (1996)
<i>Wisteria floribunda</i>	immature seeds	Koshimizu and others (1972)

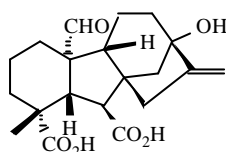
GA₁₉

<i>Agrostemma githago</i>	shoots and leaves	Jones, Zeevaart (1980)
<i>Alstroemeria hybrida</i>	leaves	Kappers and others (1997)
<i>Anemia phyllitidis</i>	sporophytes	Oyama and others (1996b)
<i>Arabidopsis thaliana</i>	shoots	Talon and others (1990b)
<i>Aralia cordata</i>	basal buds	Nishijima and others (1993)
<i>Begonia x cheimantha</i>	leaves	Oden, Heide (1988)
<i>Betula pendula</i>	vegetative buds	Zanewich, Rood (1994)
<i>Brassica napus</i>	stems	Rood and others (1987)
	shoots	Hedden and others (1989)
	immature siliques	Zanewich, Rood (1993)
<i>Calonyction aculeatum</i>	immature seeds	Murofushi and others (1973)
<i>Camellia sinensis</i>	endosperm	Koshioka and others (1993)
<i>Campanula isophylla</i>	leaves and stems	Jensen and others (1996)
<i>Carthamus tinctorius</i>	stems	Potter and others (1993)
<i>Cibotium glaucum</i>	sporophytes	Yamane and others (1988a)
<i>Citrus reticulata</i>	developing fruit	Talon and others (1992)
<i>Citrus sinensis</i>	shoots	Poling, Maier (1988)
		Talon and others (1990a)
	immature fruit	Poling (1991)
	seeds	Turnbull (1989)
<i>Citrus unshiu</i>	young fruit	Goto and others (1989)
	developing fruit	Talon and others (1992)
<i>Dendranthema grandiflorum</i>	stem tips	Nishijima and others (1997)
<i>Dioscorea opposita</i>	dormant bulbils	Tanno and others (1992)
<i>Eriobotrya japonica</i>	immature seeds	Koshioka and others (1988)
<i>Eucalyptus globulus</i>	cambial region	Hasan and others (1994)
		Ridoutt and others (1995)
<i>Eucalyptus nitens</i>	apical buds	Hasan and others (1994)
<i>Eustoma grandiflorum</i>	shoots + floral buds	Hisamatsu and others (1998b)
<i>Fragaria x ananassa</i> Duch.	leaves (short day)	Taylor and others (1994)
	leaves (day neutral)	Taylor and others (2000a)
	immature fruit (day neutral)	Blake and others (2000b)
<i>Gentiana triflora</i>	stems and leaves	Koshioka and others (1998)
<i>Helianthus annuus</i>	immature seeds	Hutchison and others (1988)

<i>Hordeum vulgare</i>	germinating grain leaf sheaths	Gaskin and others (1984) Croker and others (1990)
<i>Humulus lupulus</i>	shoots	Watanabe and others (1978)
<i>Ipomoea batatas</i>	immature and mature seeds	Matsuo and others (1984)
<i>Ipomoea pes-caprae</i>	seeds	Matsuo and others (1984)
<i>Ipomoea reptans</i>	seeds	Matsuo and others (1984)
<i>Juglans regia</i>	pollinated ovaries unpollinated ovaries	Tadeo and others (1994) Tadeo and others (1994)
<i>Lactuca sativa</i>	shoots seedlings mature seeds	Waycott and others (1991) Toyomasu and others (1992) Toyomasu and others (1993)
<i>Lathyrus odoratus</i>	shoots	Ross and others (1992)
<i>Leucaena leucocephala</i>	immature seed	Arigayo and others (1983)
<i>Lilium elegans</i>	bulbs	Takayama and others (1993)
<i>Lolium perenne</i>	leaf tissue	Morvan-Bertrand and others (2001)
<i>Lolium temulentum</i>	leaves	Gocal and others (1999)
<i>Lupinus luteus</i>	immature fruits	Fukui and others (1972)
<i>Lycopersicon esculentum</i>	seeds, pericarp pollinated fruit parthenocarpic fruit leaves + shoot tips unpollinated ovaries	Bohner and others (1988) Koshioka and others (1994) Koshioka and others (1994) Grunzweig and others (1997) Fos and others (2000)
<i>Malus domestica</i>	leaves and buds immature seeds developing seeds xylem exudate	Koshioka and others (1985) Lin and others (1991) Hedden and others (1993) Oyama and others (1996a) Motosugi and others (1996)
<i>Mangifera indica</i>	leaves	Davenport and others (2001)
<i>Matthiola incana</i>	shoots + flower buds	Hisamatsu and others (1998a)
<i>Ornithogalum thyroides</i>	inflorescences	Koshioka and others (1999)
<i>Orobancha minor</i>	erial parts	Suzuki and others (1994)
<i>Oryza sativa</i>	roots, shoots, ears immature seeds, ears spikelets	Kurogochi and others (1979) Kobayashi and others (1984) Kobayashi and others (1988)
<i>Pennisetum glaucum</i>	shoots	Devi and others (1994)
<i>Phaseolus coccineus</i>	immature seeds embryo and testa	Durley and others (1971) Albone and others (1984)
<i>Pharbitis purpurea</i>	immature seeds	Fujisawa and others (1985)
<i>Phaseolus lunatus</i>	stems, root nodules	Dobert and others (1992a)
<i>Phyllostachys bambusoides</i>	shoots	Yanagisawa and others (1992)
<i>Phyllostachys edulis</i>	shoots	Murofushi and others (1966)
<i>Pisum sativum</i>	immature seeds pods, ovules pollinated ovaries shoots	Gaskin and others (1985) Garcia-Martinez and others (1991) Santes and others (1995) Davies and others (1982)
<i>Polianthes tuberosa</i>	corms	Chang and others (2001)

<i>Populus tremuloides</i>	vegetative buds	Zanewich, Rood (1994)
<i>Prunus avium</i>	fruitlets	Blake, Browning (1994)
	germinating seeds	Blake and others (2000a)
	apices ex 10-wk seedlings	Blake and others (2000a)
	apices ex mature plants	Blake and others (2000a)
<i>Prunus cerasus</i>	immature seeds	Nakayama and others (1996)
<i>Prunus persica</i>	immature seeds	Nakayama and others (2001)
<i>Prunus spachiana</i>	shoots	Kobayashi and others (1996)
<i>Raphanus sativus</i>	leaves, stem	Nakayama and others (1995)
	mature seed	Nakayama and others (1990)
<i>Rumex acetosa</i>	shoots	Rijinders and others (1997)
<i>Rumex palustris</i>	shoots	Rijinders and others (1997)
<i>Saccharum</i> spp	leaves, shoot apical meristem	Kuhnle and others (1983)
<i>Salix pentandra</i>	shoots, catkins	Davies and others (1985)
	roots	Olsen and others (1994)
<i>Sasa kurilensis</i>	shoots	Yanagisawa and others (1992)
<i>Secale cereale</i>	immature ears	Dathe and others (1989)
<i>Secium edule</i>	testa	Albone and others (1984)
<i>Silene armeria</i>	shoots	Talon, Zeevaart (1990)
<i>Spinacia oleracea</i>	shoots	Metzger, Zeevaart (1980a)
		Talon and others (1991)
	roots	Metzger, Zeevaart (1980b)
<i>Thlaspi arvense</i>	shoots	Metzger, Mardaus (1986)
<i>Trifolium repens</i>	arial parts	Suzuki and others (1994)
<i>Triticum aestivum</i>	developing grain	Gaskin and others (1980)
	shoots	Appleford, Lenton (1991)
	mature grain	Lenton and others (1994)
	expanding internode	Webb and others (1998)
	young ear	Webb and others (1998)
<i>Vicia faba</i>	immature seeds	Sponsel and others (1979)
<i>Vigna unguiculata / sinensis</i>	stems, root nodules	Dobert and others (1992b)
<i>Vitis vinifera</i>	seedless berries	Perez and others (2000)
	seeds, seeded berries	Perez and others (2000)
<i>Zea mays</i>	young tassels	Heupel and others (1985)
	shoots	Fujioka and others (1988a,b)
	immature seeds	Murofushi and others (1991)
	callus ex embryo	Talo and others (1995)

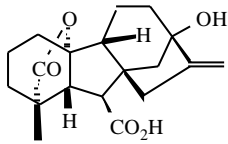
GA₂₀

<i>Abelmoschus esculentus</i>	immature seed	Koshioka and others (1996)
<i>Agrostemma githago</i>	shoots and leaves	Jones, Zeevaart (1980)
<i>Allium cepa</i>	leaf sheaths	Nojiri and others (1993)
<i>Alnus tenuifolia</i>	vegetative buds	Zanewich, Rood (1994)
<i>Alstroemeria hybrida</i>	leaves	Kappers and others (1997)
<i>Anemia phyllitidis</i>	sporophytes	Oyama and others (1996b)
<i>Arabidopsis thaliana</i>	shoots	Talon and others (1990b)
<i>Aralia cordata</i>	basal buds	Nishijima and others (1993)
<i>Begonia x cheimanthus</i>	leaves	Oden, Heide (1988)
<i>Betula pendula</i>	vegetative buds	Zanewich, Rood (1994)
<i>Brassica napus</i>	stems	Rood and others (1987)
	shoots	Hedden and others (1989)
	immature siliques	Zanewich, Rood (1993)
<i>Bryophyllum</i>		
<i>daigremontianum</i>	shoot tips and upper leaves	Gaskin and others (1973)
<i>Camellia sinensis</i>	endosperm	Koshioka and others (1993)
	leaves, xylem sap	Oyama and others (1999)
<i>Carthamus tinctorius</i>	stems	Potter and others (1993)
<i>Cibotium glaucum</i>	sporophytes	Yamane and others (1988a)
<i>Citrus reticulata</i>	developing fruit	Talon and others (1992)
<i>Citrus sinensis</i>	shoots	Poling, Maier (1988)
	reproductive buds, ovaries,	
	shoots, developing fruit	Talon and others (1990a)
	immature fruit	Poling (1991)
	seeds, leaves	Turnbull (1989)
<i>Citrus unshiu</i>	young fruit	Goto and others (1989)
<i>Cucumis melo</i>	mature seeds	Edelstein and others (1995)
	developing fruit	Talon and others (1992)
<i>Dalbergia dolichopetala</i>	germinating seed	Moritz, Montiero (1994)
<i>Dendranthema grandiflorum</i>	stem tips	Nishijima and others (1997)
<i>Dioscorea opposita</i>	dormant bulbils	Tanno and others (1992)
<i>Eriobotrya japonica</i>	immature seeds	Koshioka and others (1988)
<i>Eucalyptus globulus</i>	cambial region	Hasan and others (1994)
		Ridoutt and others (1995)
<i>Eustoma grandiflorum</i>	shoots + floral buds	Hisamatsu and others (1998b)
<i>Fragaria x ananassa</i> Duch.	leaves (short day)	Taylor and others (1994)
	leaves (day neutral)	Taylor and others (2000a)
	immature fruit (day neutral)	Blake and others (2000b)
<i>Gentiana triflora</i>	stems and leaves	Koshioka and others (1998)
<i>Helianthus annuus</i>	seeds	Hutchison and others (1988)

<i>Hordeum vulgare</i>	germinating grain	Gaskin and others (1984)
	leaf sheaths	Boother and others (1991)
	seedlings	Crocker and others (1990)
		Boother and others (1991)
<i>Ipomoea batatas</i>	immature and mature seeds	Matsuo and others (1984)
<i>Ipomoea reptans</i>	seeds	Matsuo and others (1984)
<i>Juglans regia</i>	pollinated ovaries	Tadeo and others (1994)
	unpollinated ovaries	Tadeo and others (1994)
<i>Lactuca sativa</i>	shoots	Waycott and others (1991)
	seedlings	Toyomasu and others (1992)
	mature seeds	Toyomasu and others (1993)
<i>Lathyrus odoratus</i>	shoots	Ross and others (1990)
<i>Leucaena leucocephala</i>	immature seed	Arigayo and others (1983)
<i>Lilium elegans</i>	bulbs	Takayama and others (1993)
<i>Lolium perenne</i>	leaf tissue	Morvan-Bertrand and others (2001)
<i>Lolium temulentum</i>	leaves	Gocal and others (1999)
<i>Lycopersicon esculentum</i>	seeds, pericarp	Bohner and others (1988)
	pollinated fruit	Koshioka and others (1994)
	parthenocarpic fruit	Koshioka and others (1994)
	leaves + shoot tips	Grunzweig and others (1997)
	unpollinated ovaries	Fos and others (2000)
<i>Lygodium circinnatum</i> (as Me ester)	prothallia	Yamauchi and others (1996)
<i>Malus domestica</i>	leaves and buds	Koshioka and others (1985)
	immature seeds	Lin and others (1991)
		Hedden and others (1993)
	developing seeds	Oyama and others (1996a)
<i>Mangifera indica</i>	leaves	Davenport and others (2001)
<i>Matthiola incana</i>	shoots + flower buds	Hisamatsu and others (1998a)
<i>Ornithogalum thyroides</i>	inflorescences	Koshioka and others (1999)
<i>Orobanche minor</i>	erial parts	Suzuki and others (1994)
<i>Oryza sativa</i>	immature seeds, ears	Kobayashi and others (1984)
	spikelets	Kobayashi and others (1988)
<i>Pennisetum glaucum</i>	shoots	Devi and others (1994)
<i>Pharbitis nil</i>	immature seeds	Murofushi and others (1968)
<i>Pharbitis purpurea</i>	immature seeds	Fujisawa and others (1985)
<i>Phaseolus coccineus</i>	immature seeds	Durley and others (1971)
	light-grown seedlings	Bowen and others (1973)
	embryo and testa	Albone and others (1984)
<i>Phaseolus lunatus</i>	stems, root nodules	Dobert and others (1992a)
<i>Phaseolus vulgaris</i>	immature seeds	Yamane and others (1977)
<i>Phyllostachys bambusoides</i>	shoots	Yanagisawa and others (1992)
<i>Phyllostachys edulis</i>	shoots	Yanagisawa and others (1992)
<i>Picea abies</i>	shoots	Moritz (1995)
<i>Pinus sylvestris</i>	stems	Wang and others (1996)

<i>Pisum sativum</i>	immature seeds	Euwens and others (1973) Frydman, MacMillan (1973)
	cotyledons, embryonic axes and testa	Sponsel (1983)
	shoot apices	Ingram and others (1983)
	dark-grown seedlings	Gaskin and others (1985)
	Pods, seeds, parthenocarpic ovaries	Garcia-Martinez and others (1987a) Garcia-Martinez and others (1987a) Santes and others (1995)
	pollinated ovaries	Garcia-Martinez and others (1991)
	Pods, ovules	Garcia-Martinez and others (1991)
<i>Pithecellobium microcarpum</i>	immature seeds	Koshioka and others (1986)
<i>Polianthes tuberosa</i>	corms	Chang and others (2001)
<i>Populus tremuloides</i>	vegetative buds	Zanewich, Rood (1994)
<i>Prunus avium</i>	fruitlets	Blake, Browning (1994)
	germinating seeds	Blake and others (2000a)
	apices ex 10-wk old plants	Blake and others (2000a)
	apices ex mature plants	Blake and others (2000a)
<i>Prunus cerasus</i>	immature seeds	Nakayama and others (1996)
<i>Prunus spachiana</i>	shoots	Kobayashi and others (1996)
<i>Raphanus sativus</i>	leaves, stems	Nakayama and others (1995)
	mature seeds	Nakayama and others (1990)
<i>Rumex acetosa</i>	shoots	Rijinders and others (1997)
<i>Rumex palustris</i>	shoots	Rijinders and others (1997)
<i>Saccharum spp</i>	leaves, shoot apical meristem	Kuhnle and others (1983)
<i>Salix pentandra</i>	shoots	Davies and others (1985)
<i>Sasa kurilensis</i>	shoots	Yanagisawa and others (1992)
<i>Secale cereale</i>	immature ears	Dathe and others (1989)
<i>Silene armeria</i>	shoots	Talon, Zeevaart (1990)
<i>Solanum tuberosum</i>	immature berries	Jones and others (1988)
<i>Spinacia oleracea</i>	shoots	Metzger, Zeevaart (1980a) Talon and others (1991)
<i>Stevia rebaudiana</i>	stems + leaves	Alves, Ruddat (1979)
<i>Thlaspi arvense</i>	shoots	Metzger, Mardaus (1986)
<i>Trifolium repens</i>	erial parts	Suzuki and others (1994)
<i>Triticum aestivum</i>	developing grain	Gaskin and others (1980)
	shoots	Appleford, Lenton (1991)
	mature grain	Lenton and others (1994)
	expanding internodes	Webb and others (1998)
	young ear	Webb and others (1998)
<i>Vicia faba</i>	immature seeds	Sponsel and others (1979)
<i>Vigna unguiculata / sinensis</i>	leaves, petioles and epicotyls	Garcia-Martinez and others (1987b)
	stems, root nodules	Dobert and others (1992b)
	hypocotyls	Okamoto and others (1995)

Zea mays

young tassels
shoots
pollen
immature seeds
callus ex embryo

Heupel and others (1985)
Fujioka and others (1988a,b)
Yamaguchi and others (1990)
Murofushi and others (1991)
Talo and others (1995)

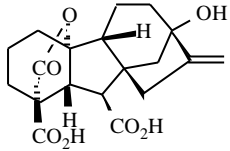
GA21*Canavalia gladiata*

immature seeds

Murofushi and others (1969a,b)

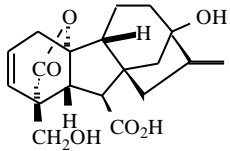
GA22*Canavalia gladiata*

immature seeds

Murofushi and others (1969a,b)

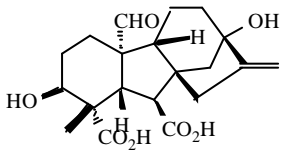
GA23*Ipomoea batatas*

immature and mature seeds

Matsuo and others (1984)

Leucaena leucocephala

immature seed

Arigayo and others (1983)

Lupinus albus

seeds

Gaskin and others (1992)

Lupinus luteus

immature fruits

Fukui and others (1972)

Malus domestica

xylem exudate

Motosugi and others (1996)

Wisteria floribunda

immature seeds

Koshimizu and others (1972)

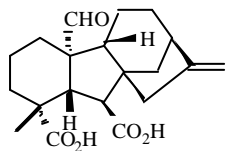
GA24*Allium cepa*

leaf sheaths

Nojiri and others (1993)

Alstroemeria hybrida

leaves

Kappers and others (1997)

Anemia phyllitidis

sporophytes and prothallia

Oyama and others (1996b)

Arabidopsis thaliana

shoots

Talon and others (1990b)

Brassica napus

shoots
immature siliques

Hedden and others (1989)
Zanewich, Rood (1993)

<i>Citrus reticulata</i>	developing fruit	Talon and others (1992)
<i>Citrus unshiu</i>	young fruit	Goto and others (1989)
	developing fruit	Talon and others (1992)
<i>Cucumis sativus</i>	40 and 61 day-old shoots of normal- and bush-types	Nakayama and others (1989)
<i>Cyathea australis</i>	sporophytes	Yamane and others (1985)
<i>Dioscorea opposita</i>	dormant bulbils	Tanno and others (1992)
<i>Eriobotrya japonica</i>	immature seeds	Yuda and others (1992)
<i>Lilium elegans</i>	bulbs	Takayama and others (1993)
<i>Lilium longiflorum</i>	pollen	Abe and others (1991)
<i>Lycopersicon esculentum</i>	seeds	Bohner and others (1988)
	pollinated fruit	Koshioka and others (1994)
<i>Malus domestica</i>	immature seeds	Lin and others (1991)
<i>Marah macrocarpus</i>	endosperm	Beeley and others (1975)
<i>Matthiola incana</i>	shoots + flower buds	Hisamatsu and others (1998a)
<i>Ornithogalum thyroides</i>	inflorescences	Koshioka and others (1999)
<i>Orobanche minor</i>	erial parts	Suzuki and others (1994)
<i>Oryza sativa</i>	ears	Kobayashi and others (1984)
<i>Raphanus sativus</i>	leaves, stems	Nakayama and others (1995)
	mature seeds	Nakayama and others (1990)
<i>Secale cereale</i>	immature ears	Dathe and others (1989)
<i>Thlaspi arvense</i>	shoots	Metzger, Mardaus (1986)
<i>Triticum aestivum</i>	developing grain	Gaskin and others (1980)
<i>Zea mays</i>	shoots	Fujioka and others (1988b)

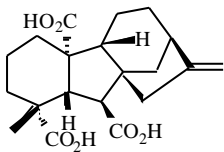
GA25

<i>Anemia phyllitidis</i>	prothallia	Oyama and others (1996b)
<i>Arabidopsis thaliana</i>	shoots	Talon and others (1990b)
<i>Cibotium glaucum</i>	sporophytes	Yamane and others (1988a)
<i>Citrus unshiu</i>	young fruit	Goto and others (1989)
<i>Cucumis sativus</i>	40 and 61 day-old shoots of normal- and bush-types	Nakayama and others (1989)
<i>Cucurbita maxima</i>	embryo	Blechs Schmidt and others (1984)
	endosperm	Lange and others (1993a)
<i>Dicksonia antarctica</i>	sporophytes	Yamane and others (1988a)
<i>Hordeum vulgare</i>	developing grain	Gaskin and others (1984)

<i>Lycopersicon esculentum</i>	seeds pollinated fruit	Bohner and others (1988) Koshioka and others (1994)
<i>Malus domestica</i>	immature seeds developing seeds	Hedden and others (1993) Oyama and others (1996a)
<i>Marah macrocarpus</i>	endosperm embryos	Beeley and others (1975) MacMillan, Gaskin (1996)
<i>Ornithogalum thyroides</i>	inflorescences	Koshioka and others (1999)
<i>Prunus cerasus</i> <i>Pyrus communis</i>	immature seeds seeds	Nakayama and others (1996) Martin and others (1977)
<i>Raphanus sativus</i>	leaves, stems mature seeds	Nakayama and others (1995) Nakayama and others (1990)
<i>Sechium edule</i>	endosperm, embryo, testa	Albone and others (1984)
<i>Thlaspi arvense</i>	shoots	Metzger, Mardaus (1986)

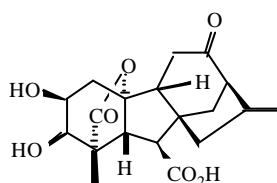
GA26

<i>Pharbitis nil</i>	immature seeds	Yokota and others (1971)
<i>Pharbitis purpurea</i>	immature seeds	Fujisawa and others (1985)

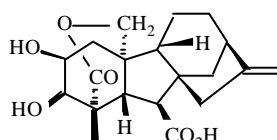
GA27

<i>Arabidopsis thaliana</i>	shoots	Talon and others (1990b)
<i>Calonyction aculeatum</i>	immature seeds	Murofushi and others (1973)
<i>Pharbitis nil</i> <i>Pharbitis purpurea</i>	immature seeds immature seeds	Yokota and others (1971) Fujisawa and others (1985)
<i>Sechium edule</i>	testa	Albone and others (1984)

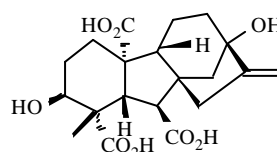
GA28

<i>Cucurbita maxima</i>	endosperm embryo	Lange and others (1993a) Lange and others (1993b)
<i>Dalbergia dolichopetala</i>	germinating seed	Moritz, Montiero (1994)
<i>Lupinus luteus</i>	immature fruits	Fukui and others (1971)

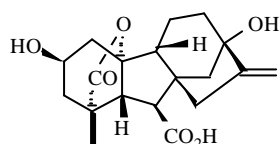
GA₂₉

<i>Abelmoschus esculentus</i>	immature seed	Koshioka and others (1996)
<i>Alstroemeria hybrida</i>	leaves	Kappers and others (1997)
<i>Arabidopsis thaliana</i>	shoots	Talon and others (1990b)
<i>Betula pendula</i>	vegetative buds	Zanewich, Rood (1994)
<i>Brassica napus</i>	shoots	Hedden and others (1989)
	immature siliques	Zanewich, Rood (1993)
<i>Calonyction aculeatum</i>	immature seed	Murofushi and others (1973)
<i>Carthamus tinctorius</i>	stems	Potter and others (1993)
<i>Citrus reticulata</i>	developing fruit	Talon and others (1992)
<i>Citrus sinensis</i>	shoots	Poling, Maier (1988)
	buds, shoots, fruit	Talon and others (1990a)
	immature fruit	Poling (1991)
	seeds, leaves	Turnbull (1989)
<i>Citrus unshiu</i>	developing fruit	Talon and others (1992)
<i>Eriobotrya japonica</i>	immature seeds	Koshioka and others (1988)
<i>Eucalyptus globulus</i>	cambial tissue	Hasan and others (1994)
		Ridoutt and others (1995)
<i>Fragaria x ananassa</i> Duch.	leaves (short day)	Taylor and others (1994)
	leaves (day neutral)	Taylor and others (2000a)
	immature fruit (day neutral)	Blake and others (2000b)
<i>Hordeum vulgare</i>	leaf sheaths	Crocker and others (1990)
	seedlings	Boother and others (1991)
<i>Juglans regia</i>	pollinated ovaries	Tadeo and others (1994)
	unpollinated ovaries	Tadeo and others (1994)
<i>Lactuca sativa</i>	shoots	Waycott and others (1991)
<i>Lathyrus odoratus</i>	shoots	Ross and others (1990)
<i>Lolium perenne</i>	leaf tissue	Morvan-Bertrand and others (2001)
<i>Lolium temulentum</i>	leaves	Gocal and others (1999)
<i>Lycopersicon esculentum</i>	seeds, pericarp	Bohner and others (1988)
	pollinated and	
	parthenocarpic fruit	Koshioka and others (1994)
	leaves + shoot tips	Grunzweig and others (1997)
	unpollinated ovaries	Fos and others (2000)
<i>Mangifera indica</i>	leaves	Davenport and others (2001)
<i>Oryza sativa</i>	immature seeds, ears	Kobayashi and others (1984)
<i>Pharbitis purpurea</i>	immature seeds	Fujisawa and others (1985)
<i>Phaseolus coccineus</i>	testa	Albone and others (1984)

<i>Phaseolus lunatus</i>	root nodules	Dobert and others (1992a)
<i>Phaseolus vulgaris</i>	immature seeds	Yamane and others (1977)
<i>Picea abies</i>	shoots	Moritz (1995)
<i>Pisum sativum</i>	immature seeds	Frydman, MacMillan (1973)
	cotyledons, embryonic axis and testa	Sponsel (1983)
	shoot apices	Ingram and others (1983))
	dark-grown seedlings	Gaskin and others (1985)
	Pods, seeds	Garcia-Martinez and others (1987a)
	parthenocarpic ovaries	Garcia-Martinez and others (1987a)
	pollinated ovaries	Garcia-Martinez and others (1987a)
		Santes and others (1995)
	Pods, ovules	Garcia-Martinez and others (1991)
<i>Prunus armeniaca</i>	immature seeds	Bottini and others (1985)
<i>Prunus avium</i>	fruitlets	Blake, Browning (1994)
	apices ex 10-wk seedlings	Blake and others (2000a)
	apices ex mature plants	Blake and others (2000a)
<i>Prunus domestica</i>	pericarp	Reed, Martin (1976)
<i>Prunus spachiana</i>	shoots	Kobayashi and others (1996)
<i>Raphanus sativus</i>	leaves, stem	Nakayama and others (1995)
<i>Saccharum</i> spp	leaves, shoot, apical meristem	Kuhnle and others (1983)
<i>Salix pentandra</i>	shoots	Davies and others (1985)
	roots	Olsen and others (1994)
<i>Secium edule</i>	embryo and testa	Albone and others (1984)
<i>Silene armeria</i>	shoots	Talon, Zeevaart (1990)
<i>Spinacia oleracea</i>	shoots	Metzger, Zeevaart (1980a)
		Talon and others (1991)
	roots	Metzger, Zeevaart (1980b)
<i>Thlaspi arvense</i>	shoots	Metzger, Mardaus (1986)
<i>Triticum aestivum</i>	shoots	Appleford, Lenton (1991)
	mature grain	Lenton and others (1994)
	expanding internodes	Webb and others (1998)
	young ear	Webb and others (1998)
<i>Vicia faba</i>	immature seeds	Sponsel and others (1979)
<i>Vigna unguiculata / sinensis</i>	stems, root nodules	Dobert and others (1992b)
<i>Zea mays</i>	young tassels	Heupel and others (1985)
	shoots	Fujioka and others (1988a,b)
	immature seeds	Murofushi and others (1991)
	callus ex embryo	Talo and others (1995)

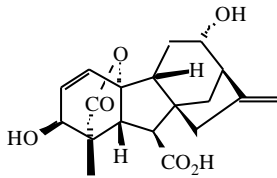
GA30

Calonyction aculeatum

immature seeds

Murofushi and others (1973)

Prunus cerasus

immature seeds

Nakayama and others (1996)

Prunus persica

immature seeds

Nakayama and others (2001)

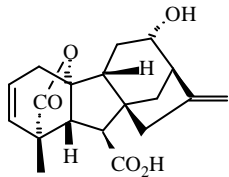
GA31

Calonyction aculeatum

immature seeds

Murofushi and others (1973)

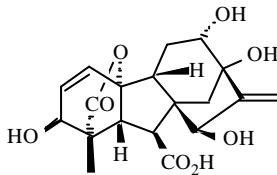
GA32

Prunus armeniaca

immature seeds

Coombe (1971)

Yamaguchi and others (1975a,b)

Bottini and others (1985)

Blake, Browning (1994)

Blake and others (2000a)

Blake and others (2000a)

Blake and others (2000a)

Prunus avium

fruitlets

mature seeds

germinating seeds

apices ex 10-wk seedlings

Prunus cerasus

immature seeds

Nakayama and others (1996)

Prunus persica

seeds

Yamaguchi and others (1975a,b)

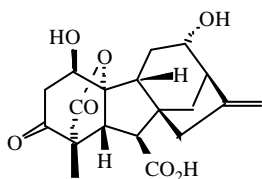
GA33

Calonyction aculeatum

immature seeds

Murofushi and others (1973)

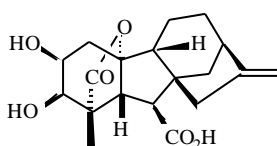
GA34

Abelmoschus esculentus

immature seed

Koshioka and others (1996)

Allium cepa

leaf sheaths

Nojiri and others (1993)

Arabidopsis thaliana

shoots

Talon and others (1990b)

<i>Alstroemeria hybrida</i>	leaves	Kappers and others (1997)
<i>Brassica napus</i>	shoots immature siliques	Hedden and others (1989) Zanewich, Rood (1993)
<i>Calonyction aculeatum</i>	immature seeds	Murofushi and others (1973)
<i>Cucumis melo</i>	mature seeds	Edelstein and others (1995)
<i>Cucumis sativus</i>	40 and 61 day-old shoots of normal- and bush-types	Nakayama and others (1989)
<i>Hordeum vulgare</i>	developing grain germinating grain	Gaskin and others (1984) Boother and others (1991) Gaskin and others (1984)
<i>Leucaena leucocephala</i>	immature seed	Arigayo and others (1983)
<i>Lilium elegans</i>	bulbs	Takayama and others (1993)
<i>Lycopersicon esculentum</i>	leaves + shoot tips unpollinated ovaries	Grunzweig and others (1997) Fos and others (2000)
<i>Malus domestica</i>	immature seeds	Lin and others (1991) Hedden and others (1993)
<i>Matthiola incana</i>	developing seeds shoots + flower buds	Oyama and others (1996a) Hisamatsu and others (1998a)
<i>Oryza sativa</i>	immature seeds, ears spikelets	Kobayashi and others (1984) Kobayashi and others (1988)
<i>Pharbitis purpurea</i>	immature seeds	Fujisawa and others (1985)
<i>Picea abies</i>	shoots	Moritz (1995)
<i>Raphanus sativus</i>	leaves, stem	Nakayama and others (1995)
<i>Spinacia oleracea</i>	shoots	Talon and others (1991)
<i>Triticum aestivum</i>	shoots expanding internode	Appleford, Lenton (1991) Webb and others (1998)
<i>Zea mays</i>	immature seeds shoots	Murofushi and others (1991) Fujioka and others (1988b)

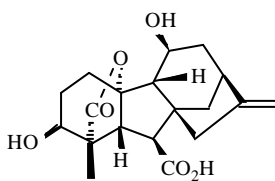
GA₃₅

<i>Cyathea australis</i>	sporophytes	Yamane and others (1985)
<i>Cytisus scoparius</i>	immature seeds	Yamane and others (1971,1974)
<i>Eriobotrya japonica</i>	immature seeds immature seeds	Koshioka and others (1988) Yuda and others (1992)

Malus domestica

immature seeds

Lin and others (1991)
Hedden and others (1993)

developing seeds

Oyama and others (1996a)

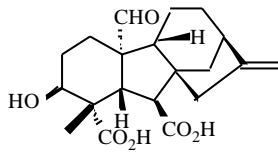
GA36*Arabidopsis thaliana*

shoots

Talon and others (1990b)

Cucurbita maxima

endosperm

Lange and others (1993a)

Dioscorea opposita

dormant bulbils

Tanno and others (1992)

Psilotum nudum

fronds

Takahashi and others (1984)

Saccharum spp

apical meristem

Koshioka and others (1984)

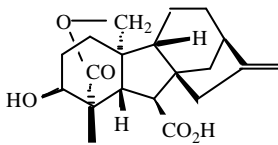
GA37*Arabidopsis thaliana*

shoots

Talon and others (1990b)

Aralia cordata

basal buds

Nishijima and others (1993)

Cibotium glaucum

sporophytes

Yamane and others (1988a)

Cucurbita maxima

embryos

Lange and others (1993b)

Dicksonia antarctica

sporophytes

Yamane and others (1988a)

Marah macrocarpus

endosperm

MacMillan, Gaskin (1996)

Matthiola incana

shoots + flower buds

Hisamatsu and others (1998a)

Phaseolus vulgaris

immature seeds

Hiraga and others (1974b)

Yamane and others (1977)

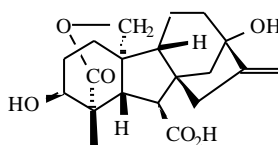
GA38*Camellia sinensis*

endosperm

Koshioka and others (1993)

Cucurbita maxima

embryos

Lange and others (1993b)

Orobancha minor

erial parts

Suzuki and others (1994)

Phaseolus coccineus

embryo, testa

Albone and others (1984)

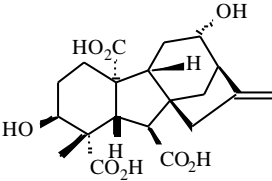
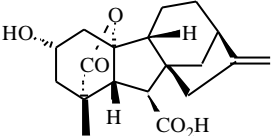
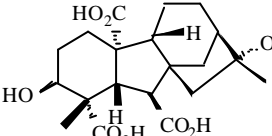
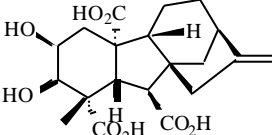
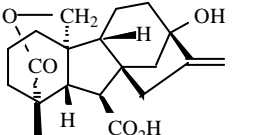
	<i>Phaseolus vulgaris</i>	immature seeds	Hiraga and others (1974b) Yamane and others (1977)
	<i>Secchium edule</i>	endosperm, embryos	Albone and others (1984)
GA39			
	<i>Cucurbita maxima</i> <i>Cucurbita pepo</i>	embryos and mature seed seeds	Blechs Schmidt and others (1984) Fukui and others (1977)
GA40			
	<i>Cibotium glaucum</i>	sporophytes	Yamane and others (1988a)
	<i>Raphanus sativus</i>	mature seeds	Nakayama and others (1998)
GA41			
	<i>Arabidopsis thaliana</i> , <i>gai mutant</i>	shoots	Talon and others (1990c)
GA43			
	<i>Cucurbita maxima</i>	endosperm embryos, endosperm	Graebe and others (1974) Blechs Schmidt and others (1984)
	<i>Lupinus albus</i>	seeds	Gaskin and others (1992)
	<i>Marah macrocarpus</i>	endosperm embryos	Beeley and others (1975) MacMillan, Gaskin (1996)
	<i>Pisum sativum</i>	pollinated ovaries	Santes and others (1995)
GA44			
	<i>Abelmoschus esculentus</i>	immature seed	Koshioka and others (1996)
	<i>Agrostemma githago</i>	shoots and leaves	Jones, Zeevaart (1980)
	<i>Allium cepa</i>	leaf sheaths	Nojiri and others (1993)
	<i>Alstroemeria hybrida</i>	leaves	Kappers and others (1997)
	<i>Arabidopsis thaliana</i>	shoots	Talon and others (1990b)

<i>Aralia cordata</i>	basal buds	Nishijima and others (1993)
<i>Brassica napus</i>	shoots	Hedden and others (1989)
<i>Camellia sinensis</i>	endosperm xylem sap	Koshioka and others (1993) Oyama and others (1999)
<i>Campanula isophylla</i>	leaves and stems	Jensen and others (1996)
<i>Citrus reticulata</i>	developing fruit	Talon and others (1992)
<i>Citrus sinensis</i>	shoots	Poling, Maier (1988)
<i>Citrus unshiu</i>	young fruit developing fruit	Goto and others (1989) Talon and others (1992)
<i>Dendranthema grandiflorum</i>	stem tips	Nishijima and others (1997)
<i>Eriobotrya japonica</i>	immature seeds	Koshioka and others (1988)
<i>Eucalyptus globulus</i>	cambial tissue	Ridoutt and others (1995)
<i>Eustoma grandiflorum</i>	shoots + floral buds	Hisamatsu and others (1998b)
<i>Fragaria x ananassa</i> Duch.	leaves (short day) immature fruit (day neutral)	Taylor and others (1994) Blake and others (2000b)
<i>Gentiana triflora</i>	stems and leaves	Koshioka and others (1998)
<i>Juglans regia</i>	pollinated ovaries unpollinated ovaries	Tadeo and others (1994) Tadeo and others (1994)
<i>Lilium elegans</i>	bulbs	Takayama and others (1993)
<i>Lolium perenne</i>	leaf tissue	Morvan-Bertrand and others (2001)
<i>Lolium temulentum</i>	leaves	Gocal and others (1999)
<i>Lycopersicon esculentum</i>	seeds pollinated fruit parthenocarpic fruit leaves, shoot tips unpollinated ovaries	Bohner and others (1988) Koshioka and others (1994) Koshioka and others (1994) Grunzweig and others (1997) Fos and others (2000)
<i>Malus domestica</i>	immature seeds xylem exudate	Lin and others (1991) Hedden and others (1993) Motosugi and others (1996)
<i>Orobanche minor</i>	arial parts	Suzuki and others (1994)
<i>Oryza sativa</i>	immature seeds, ears	Kobayashi and others (1984)
<i>Pharbitis purpurea</i>	immature seeds	Fujisawa and others (1985)
<i>Phaseolus coccineus</i>	embryo and testa suspensor	Albone and others (1984) Picciarelli, Alpi (1986)
<i>Phaseolus lunatus</i>	stems, root nodules	Dobert and others (1992a)
<i>Phaseolus vulgaris</i>	immature seeds	Yamane and others (1977)
<i>Pisum sativum</i>	immature seeds	Frydman and others (1974) Gaskin and others (1985)
<i>Prunus cerasus</i>	immature seeds	Nakayama and others (1996)
<i>Prunus persica</i>	immature seeds	Nakayama and others (2001)
<i>Prunus spachiana</i>	shoots	Kobayashi and others (1996)

<i>Raphanus sativus</i>	leaves, stems	Nakayama and others (1995)
<i>Secium edule</i>	endosperm, embryo, testa	Albone and others (1984)
<i>Silene armeria</i>	shoots	Talon, Zeevaart (1990)
<i>Spinacia oleracea</i>	shoots	Metzger, Zeevaart (1980a)
	roots	Talon and others (1991)
		Metzger, Zeevaart (1980b)
<i>Thlaspi arvense</i>	shoots	Metzger, Mardaus (1986)
<i>Trifolium repens</i>	arial parts	Suzuki and others (1994)
<i>Triticum aestivum</i>	developing grain	Gaskin and others (1980)
	shoots	Appleford, Lenton (1991)
	expanding internode	Webb and others (1998)
	young ear	Webb and others (1998)
<i>Vicia faba</i>	immature seeds	Sponsel and others (1979)
<i>Vigna unguiculata / sinensis</i>	stems, root nodules	Dobert and others (1992b)
<i>Zea mays</i>	young tassels	Heupel and others (1985)
	shoots	Fujioka and others (1988a,b)
	immature seeds	Murofushi and others (1991)

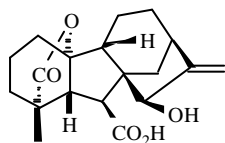
GA45

<i>Anemia mexicana</i>	gametophytes	Nester-Hudson and others (1998)
<i>Helianthus annuus</i>	almost mature seeds	Hutchison and others (1988)
<i>Malus domestica</i>	immature seeds	Hedden and others (1993)
	developing seeds	Oyama and others (1996a)
<i>Pyrus communis</i>	seeds	Bearder and others (1975)
		Martin and others (1977)
		Dolan, MacMillan (1985)

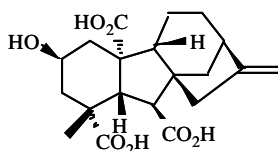
GA46

<i>Marah macrocarpus</i>	endosperm	Beeley, MacMillan. (1976)
	endosperm, embryo	MacMillan, Gaskin (1996)

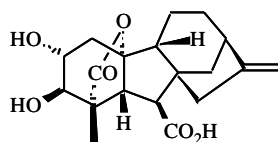
GA47*Orobanche minor*

arial parts

Suzuki and others (1994)

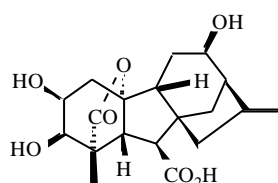
GA48*Cucurbita maxima*endosperm
embryo

Lange and others (1993a)

Cucurbita pepo

seeds

Lange and others (1993b)
Fukui and others (1977)*Fragaria x ananassa* Duch. immature fruit (day neutral)

Blake and others (2000b)

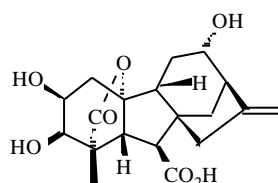
*Hordeum vulgare*developing grain
germinating grainGaskin and others (1984)
Boother and others (1991)
Gaskin and others (1984)**GA49***Cucurbita maxima*endosperm, embryos
seeds

Blechsmidt and others (1984)

Cucurbita pepo

Fukui and others (1977)

Fragaria x ananassa Duch. immature fruit (day neutral)

Blake and others (2000b)

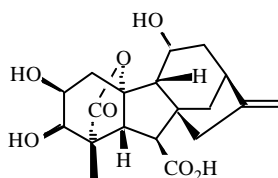
GA50*Eriobotrya japonica*

immature seeds

Koshioka and others (1988)
Yuda and others (1992)*Lagenaria leucantha*

seeds

Fukui and others (1978)

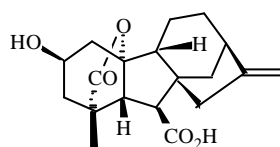
GA51

<i>Allium cepa</i>	leaves	Nojiri and others (1993)
<i>Arabidopsis thaliana</i>	shoots	Talon and others (1990b)
<i>Brassica napus</i>	shoots immature siliques	Hedden and others (1989) Zanewich, Rood (1993)
<i>Camellia sinensis</i>	xylem sap	Oyama and others (1999)
<i>Cucumis sativus</i>	40 and 61 day-old shoots of normal- and bush-types	Nakayama and others (1989)
<i>Lilium elegans</i>	bulbs	Takayama and others (1993)
<i>Lycopersicon esculentum</i>	leaves + shoot tips	Grunzweig and others (1997)
<i>Malus domestica</i>	immature seeds	Lin and others (1991)
<i>Ornithogalum thyroides</i>	inflorescences	Koshioka and others (1999)
<i>Oryza sativa</i>	ears	Kobayashi and others (1984)
<i>Picea abies</i>	shoots	Moritz (1995)
<i>Pisum sativum</i>	seeds	Sponsel, MacMillan (1977)
<i>Raphanus sativus</i>	leaves, stem	Nakayama and others (1995)
<i>Spinacia oleracea</i>	shoots	Talon and others (1991)
<i>Thlaspi arvense</i>	shoots	Metzger, Mardaus (1986)
<i>Vigna unguiculata / sinensis</i>	hypocotyls	Okamoto and others (1995)

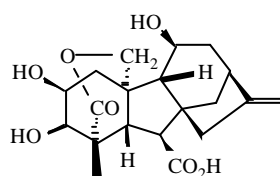
GA52

<i>Lagenaria leucantha</i>	seeds	Fukui and others (1978)
----------------------------	-------	-------------------------

GA53

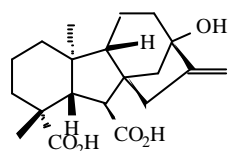

<i>Agrostemma githago</i>	shoots and leaves	Jones, Zeevaart (1980)
<i>Arabidopsis thaliana</i>	shoots	Talon and others (1990b)
<i>Aralia cordata</i>	basal buds	Nishijima and others (1993)
<i>Brassica napus</i>	immature siliques	Zanewich, Rood (1993)
<i>Camellia sinensis</i>	xylem sap	Oyama and others (1999)
<i>Campanula isophylla</i>	leaves and stems	Jensen and others (1996)
<i>Citrus reticulata</i>	developing fruit	Talon and others (1992)
<i>Citrus unshiu</i>	young fruit	Goto and others (1989)
	developing fruit	Talon and others (1992)
<i>Dendranthema grandiflorum</i>	stem tips	Nishijima and others (1997)
<i>Dioscorea opposita</i>	dormant bulbils	Tanno and others (1992)
<i>Eustoma grandiflorum</i>	shoots + floral buds	Hisamatsu and others (1998b)
<i>Fragaria x ananassa</i> Duch.	immature fruit (day neutral)	Blake and others (2000b)
<i>Gentiana triflora</i>	stems and leaves	Koshioka and others (1998)
<i>Juglans regia</i>	pollinated ovaries	Tadeo and others (1994)
	unpollinated ovaries	Tadeo and others (1994)
<i>Lactuca sativa</i>	shoots	Waycott and others (1991)
<i>Leucaena leucocephala</i>	immature seed	Arigayo and others (1983)
<i>Lolium perenne</i>	leaf tissue	Morvan-Bertrand and others (2001)
<i>Lolium temulentum</i>	leaves	Gocal and others (1999)
<i>Lycopersicon esculentum</i>	leaves + shoot tips	Grunzweig and others (1997)
	unpollinated ovaries	Fos and others (2000)
<i>Malus domestica</i>	immature seeds	Lin and others (1991)
	developing seeds	Hedden and others (1993)
	xylem exudate	Oyama and others (1996a)
<i>Mathiola incana</i>	shoots + flower buds	Motosugi and others (1996)
		Hisamatsu and others (1998a)
<i>Ornithogalum thyroides</i>	inflorescences	Koshioka and others (1999)
<i>Oryza sativa</i>	immature seeds	Kobayashi and others (1984)
<i>Pennisitum glaucum</i>	shoots	Devi and others (1994)
<i>Pharbitis purpurea</i>	immature seeds	Fujisawa and others (1985)
<i>Polianthes tuberosa</i>	corms	Chang and others (2001)
<i>Rumex acetosa</i>	shoots	Rijinders and others (1997)
<i>Rumex palustris</i>	shoots	Rijinders and others (1997)
<i>Sechium edule</i>	testa	Albone and others (1984)

<i>Silene armeria</i>	shoots	Talon, Zeevaart (1990)
<i>Spinacia oleracea</i>	shoots	Talon and others (1991)
<i>Thlaspi arvense</i>	shoots	Metzger, Mardaus (1986)
<i>Triticum aestivum</i>	shoots expanding internode young ear	Appleford, Lenton (1991) Webb and others (1998) Webb and others (1998)
<i>Vicia faba</i>	immature seeds	Sponsel and others (1979)
<i>Zea mays</i>	young tassels shoots immature seeds callus ex embryo	Heupel and others (1985) Fujioka and others (1988a,b) Murofushi and others (1991) Talo and others (1995)

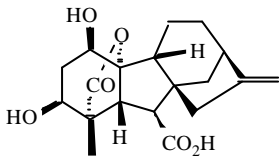
GA54

<i>Malus domestica</i>	immature seeds developing seeds	Lin and others (1991) Hedden and others (1993) Oyama and others (1996a)
<i>Secale cereale</i>	immature ears	Dathe and others (1989)
<i>Triticum aestivum</i>	developing grain	Gaskin and others (1980)

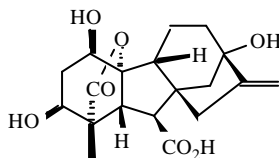
GA55

<i>Carica papaya</i>	fruits	Dathe and others (1991)
<i>Secale cereale</i>	immature ears	Dathe and others (1989)
<i>Triticum aestivum</i>	developing grain	Gaskin and others (1980)

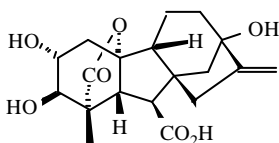
GA56

<i>Salix pentandra</i>	roots	Olsen and others (1994)
------------------------	-------	-------------------------

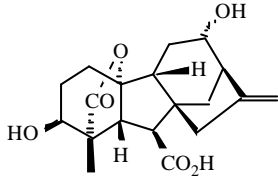
GA58

<i>Cibotium glaucum</i>	sporophytes	Yamane and others (1988a)
<i>Cucurbita maxima</i>	endosperm	Beale and others (1984)
<i>Cyathea australis</i>	sporophytes	Yamane and others (1985)
<i>Orobanche minor</i>	erial parts	Suzuki and others (1994)

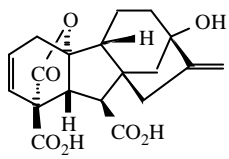
GA59

<i>Canavalia gladiata</i>	immature seeds	Yokota, Takahashi (1981)
---------------------------	----------------	--------------------------

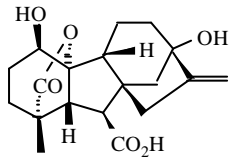
GA60

<i>Pisum sativum</i>	pollinated ovaries	Santes and others (1995)
<i>Secale cereale</i>	immature ears	Dathe and others (1989)
<i>Spinacia oleracea</i>	shoots	Zeevaart and others (1993)
<i>Triticum aestivum</i>	developing grain	Kirkwood, MacMillan (1982)

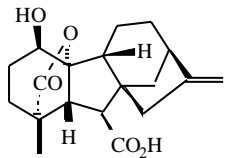
GA61

<i>Anemia mexicana</i>	gametophytes	Nester-Hudson and others (1998)
<i>Eriobotrya japonica</i>	immature seeds	Koshioka and others (1988)
<i>Malus domestica</i>	immature seeds	Kirkwood, MacMillan (1982)
		Lin and others (1991)
		Hedden and others (1993)
	developing seeds	Oyama and others (1996a)

<i>Ornithogalum thyroides</i>	inflorescences	Koshioka and others (1999)
<i>Pyrus malus</i>	immature seeds	Kirkwood, MacMillan (1982)
<i>Triticum aestivum</i>	developing grain	Kirkwood, MacMillan (1982)

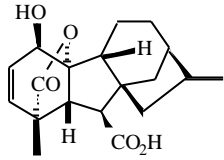
GA62

<i>Malus domestica</i>	immature seeds	Lin and others (1991) Hedden and others (1993)
<i>Marah macrocarpus</i>	developing seeds endosperm	Oyama and others (1996a) MacMillan, Gaskin (1996)
<i>Pyrus malus</i>	immature seeds	Kirkwood, MacMillan (1982)
<i>Triticum aestivum</i>	developing grain	Kirkwood, MacMillan (1982)

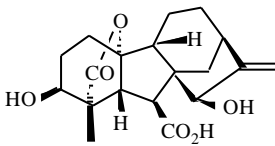
GA63

<i>Malus domestica</i>	immature seeds	Lin and others (1991) Hedden and others (1993)
	developing seeds	Oyama and others (1996a)
<i>Prunus persica</i>	immature seeds	Nakayama and others (2001)
<i>Pyrus communis</i>	seeds	Dolan and others (1985)

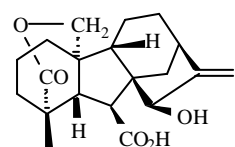
GA64

<i>Helianthus annuus</i>	almost mature seeds	Hutchison and others (1988)
--------------------------	---------------------	-----------------------------

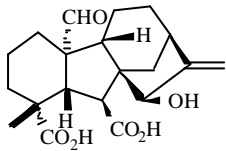
GA65*Helianthus annuus*

seeds

Hutchison and others (1988)

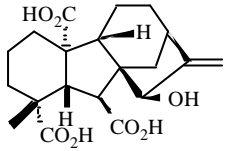
GA66*Helianthus annuus*

seeds

Hutchison and others (1988)

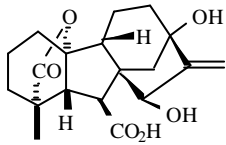
GA67*Helianthus annuus*

seeds

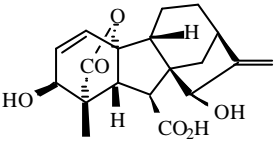
Dolan, MacMillan (1985)
Hutchison and others (1988)**GA68***Malus domestica*

immature seeds

Lin and others (1991)

Prunus persica

immature seeds

Hedden and others (1993)

Pyrus communis

seeds

Nakayama and others (2001)

Dolan, MacMillan (1985)

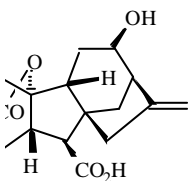
GA69*Cibotium glaucum*

sporophytes

Yamane and others (1988a)

Cyathea australis

sporophytes

Yamane and others (1985)

Hordeum vulgare

developing grain

Gaskin and others (1984)

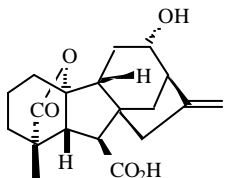
GA70*Abelmoschus esculentus*

immature seed

Koshioka and others (1996)

<i>Cibotium glaucum</i>	sporophytes	Yamane and others (1988a)
<i>Cucumis sativus</i>	61 day-old shoots of normal- and bush-types	Nakayama and others (1989)
<i>Cyathea australis</i>	sporophytes	Yamane and others (1985)
<i>Lygodium circinnatum</i> (as Me ester)	prothallia	Yamauchi and others (1996)
<i>Malus domestica</i>	developing seeds	Oyama and others (1996a)

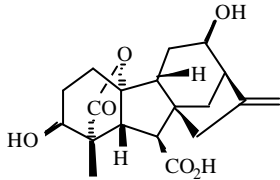
GA71

<i>Arabidopsis thaliana</i> , <i>gai mutant</i>	shoots	Talon and others (1990c)
<i>Cibotium glaucum</i>	sporophytes	Yamane and others (1988a)
<i>Cyathea australis</i>	sporophytes	Yamane and others (1985)

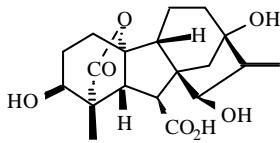
GA72

<i>Helianthus annuus</i>	seeds	Hutchison and others (1988)
--------------------------	-------	-----------------------------

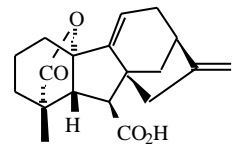
GA73

<i>Lygodium circinnatum</i> (as Me ester)	prothallia	Yamauchi and others (1996)
<i>Lygodium flexuosum</i> (as Me ester)	prothallia	Yamauchi and others (1996)
<i>Lygodium japonicum</i> (as Me ester)	prothallia	Yamane and others (1988b)
<i>Malus domestica</i>	developing seeds	Oyama and others (1996a)

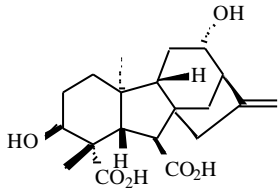
GA74*Cucurbita maxima*

endosperm, embryos

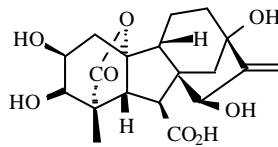
Blechsmidt and others (1984)
Murofushi and others (1988)**GA75***Helianthus annuus*

mature seeds

Castellaro and others (1990)

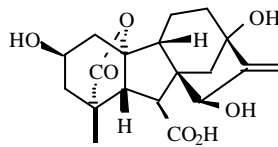
GA76*Helianthus annuus*

mature seeds

Castellaro and others (1990)

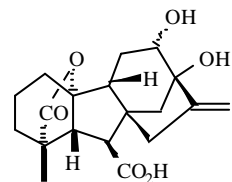
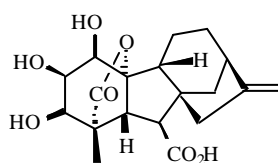
GA77*Fragaria x ananassa* Duch. immature fruit (day neutral) Blake and others (2000b)*Lactuca sativum* mature seeds Toyomasu and others (1993)*Raphanus sativus* mature seed Nakayama and others (1990)**GA79***Triticum aestivum*

mature grain

Penny and others (1993)
Lenton and others (1994)

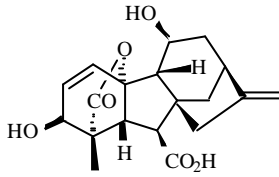
GA80*Eriobotrya japonica*

immature seeds

Yuda and others (1992)

Malus domestica

immature seeds

Hedden and others (1993)

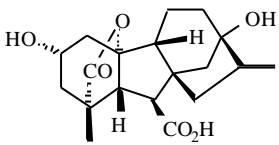
GA81*Citrus sinensis*

seeds

Turnbull (1989)

Eucalyptus globulus

cambial region

Ridoutt and others (1995)

Lathyrus odoratus

shoots

Ross and others (1990)

Lycopersicon esculentum

unpollinated ovaries

Fos and others (2000)

*Pisum sativum*dark grown shoots
pods
pollinated ovariesGaskin and others (1985)
Garcia-Martinez and others (1991)
Santes and others (1995)*Spinacia oleracea*

shoots

Zeevaart and others (1993)

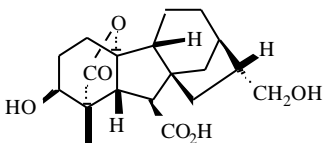
GA82*Lupinus albus*

seeds

Gaskin and others (1992)

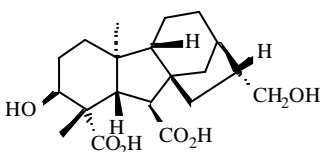
GA83*Lupinus albus*

seeds

Gaskin and others (1992)

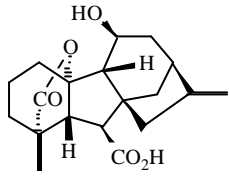
GA84*Eriobotrya japonica*

immature seeds

Yuda and others (1992)

Malus domestica

immature seeds

Hedden and others (1993)

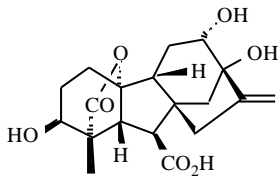
GA85*Brassica campestris*

cotyledons

Sheng and others (1992a)
Bhaskar and others (1991)*Cucurbita maxima*

embryos

Lange and others (1993b)

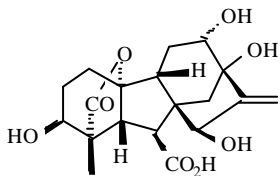
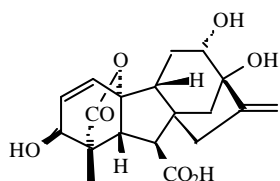
*Prunus avium*fruitlets
mature seeds
germinating seeds
apices ex 10-wk seedlingsBlake, Browning (1994)
Blake and others (2000a)
Blake and others (2000a)
Blake and others (2000a)**GA86***Prunus avium*fruitlets
mature and germinating seeds
apices ex 10-wk seedlingsBlake, Browning (1994)
Blake and others (2000a)
Blake and others (2000a)
Nakayama and others (1996)
Bhaskar and others (1991)*Prunus cerasus**Prunus persica*immature seeds
immature seeds**GA87***Prunus avium*fruitlets
mature seeds
germinating seeds
apices ex 10-wk seedlingsBlake and others (1993)
Blake and others (2000a)
Blake and others (2000a)
Blake and others (2000a)

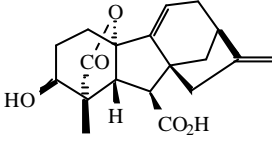
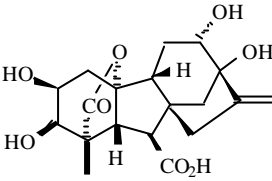
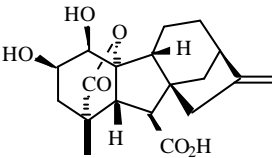
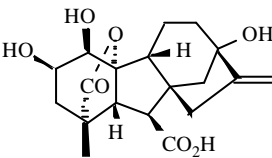
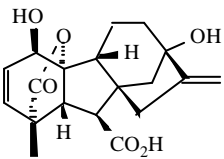
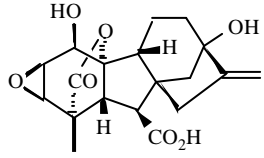
	<i>Prunus cerasus</i> <i>Prunus persica</i>	immature seeds immature seeds	Nakayama and others (1996) Nakayama and others (2001)
GA88			
	<i>Lygodium circinnatum</i> (as Me ester)	prothallia	Yamauchi and others (1996)
	<i>Malus domestica</i>	immature seeds	Hedden and others (1993)
GA89			
	<i>Brassica campestris</i>	cotyledons	Sheng and others (1992b)
GA90			
	<i>Triticum aestivum</i>	mature grain	Penny and others (1993)
GA91			
	<i>Pisum sativum</i> <i>Triticum aestivum</i>	pollinated ovaries developing grain	Santes and others (1995) Penny and others (1994)
GA92			
	<i>Triticum aestivum</i>	developing grain	Penny and others (1994)
GA93			
	<i>Triticum aestivum</i>	mature grain	Findlow and others (1997)

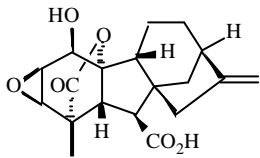
GA94*Triticum aestivum*

mature grain

Findlow and others (1997)

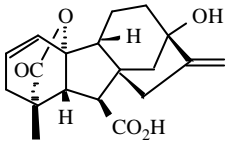
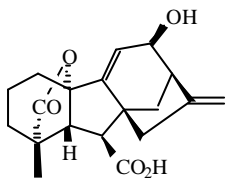
GA95*Prunus cerasus*
*Prunus persica*immature seeds
immature seedsNakayama and others (1996)
Nakayama and others (2001)**GA96***Lygodium circinnatum*
(as Me ester)

prothallia

Yamauchi and others (1996)

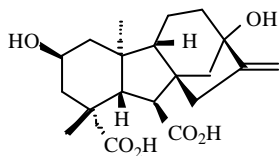
GA97*Campanula isophylla*

leaves and stems

Jensen and others (1996)

Fragaria x ananassa Duch. immature fruit (day neutral)

Blake and others (2000b)

*Hordeum vulgare*floral apices
leaf sheathsMander and others (1996)
Mander and others (1996)*Lolium perenne*

leaf tissue

Morvan-Bertrand and others (2001)

Lycopersicon esculentum
cultured roots
fruitMander and others (1996)
Mander and others (1996)*Pisum sativum*

pods

Mander and others (1996)

Prunus persica

immature seeds

Nakayama and others (2001)

Spinacia oleracea

shoots

Mander and others (1996)

Triticum aestivum

young ear

Webb and others (1998)

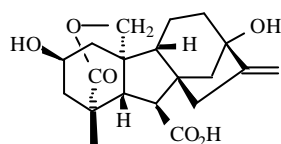
GA98*Pisum sativum*

immature seeds

Frydman and others (1974)
see Mander and others (1996)Mistakenly identified as **GA38** (Frydman and others, 1974), then withdrawn (Sponsel and others, 1979).*Spinacia oleracea*

shoots

Mander and others (1996)

Triticum aestivum

young ear

Webb and others (1998)

Vicia faba

immature seeds

Sponsel and others (1979)

Zea mays

pollen

Mander and others (1996)

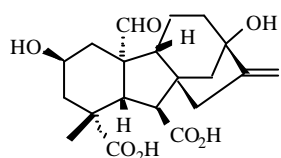
GA99*Spinacia oleracea*

shoots

Mander and others (1996)

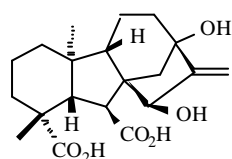
GA100*Helianthus annuus*

seeds

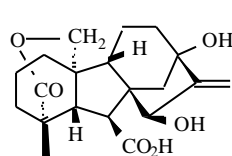
Owen and others (1996)
Hutchison and others (1988)**GA101***Helianthus annuus*

seeds

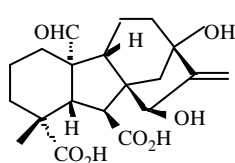
Owen and others (1996)
Hutchison and others (1988)**GA102***Helianthus annuus*

seeds

Owen and others (1996)
Hutchison and others (1988)

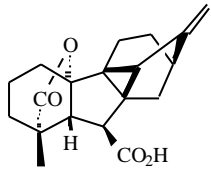
GA103*Malus domestica*

seeds

Oyama and others (1996a)

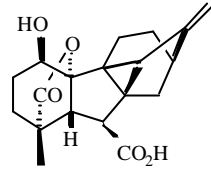
GA104*Anemia mexicana*

gametophytes

Furber, Mander (1988)
Furber and others (1989)*Malus domestica*

immature seeds

Oyama and others (1996a)

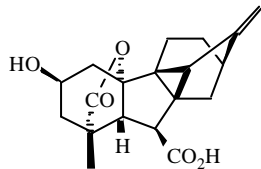
GA105*Malus domestica*

immature seeds

Oyama and others (1996a)

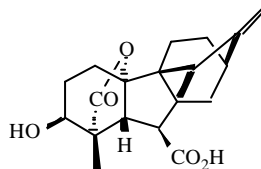
GA106*Malus domestica*

immature seeds

Oyama and others (1996a)

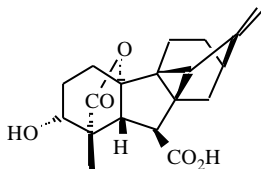
GA107*Anemia phyllitidis*

prothallia

Yamauchi and others (1991)

Malus domestica

immature seeds

Oyama and others (1996a)

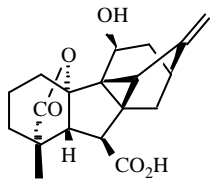
GA108*Malus domestica*

immature seeds

Oyama and others (1996a)

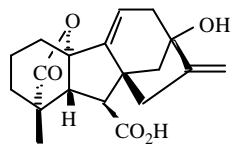
GA109*Lygodium circinnatum*
(as Me ester)

gametophytes

Wynne and others (1998b)

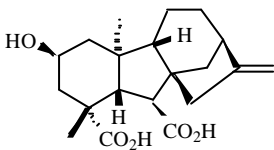
GA110*Elaeis guineensis*

inflorescences

Owen and others (1998)

Spinacia oleacea

leaves

Owen and others (1998)

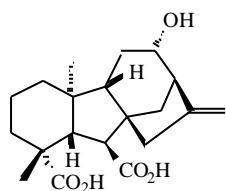
GA111*Cucurbita maxima*

endosperm, embryo

Blechsmidt and others (1984)

Cybotium glaucum

croziers

Murofushi and others (1988)

Yamane and others (1988a)

Dicksonia antarctica

croziers

Yamane and others (1988a)

Fragaria x ananassa Duch. immature fruit (day neutral)

Blake and others (2000b)

Raphanus sativus

shoots

Nakayama and others (1998)

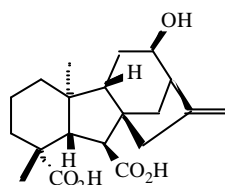
GA112

<i>Dicksonia antarctica</i>	croziers	Yamane and others (1988a)
<i>Fragaria x ananassa</i> Duch.	immature fruit (day neutral)	Blake and others (2000b)
<i>Matthiola incana</i>	shoots + flower buds	Hisamatsu and others (1998a)
<i>Ornithogalum thyroides</i>	inflorescences	Koshioka and others (1999)
<i>Raphanus sativus</i>	shoots	Nakayama and others (1998)

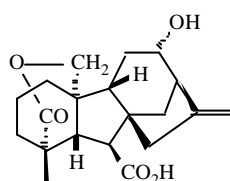
GA113

<i>Raphanus sativus</i>	shoots	Nakayama and others (1998)
-------------------------	--------	----------------------------

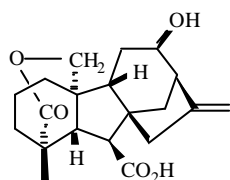
GA114

<i>Raphanus sativus</i>	shoots	Nakayama and others (1998)
-------------------------	--------	----------------------------

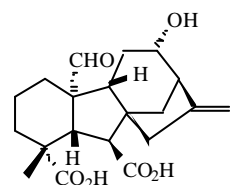
GA115

<i>Ornithogalum thyroides</i>	inflorescences	Koshioka and others (1999)
<i>Raphanus sativus</i>	shoots	Nakayama and others (1998)

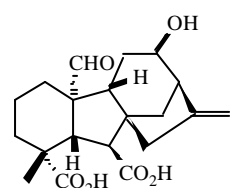
GA116

<i>Raphanus sativus</i>	mature seed, shoots	Nakayama and others (1998)
-------------------------	---------------------	----------------------------

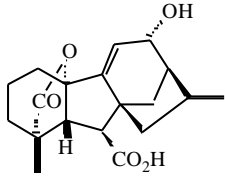
GA117

Lygodium circinnatum
(as Me ester)

gametophytes

Wynne and others (1998a)

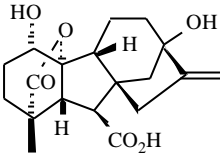
GA118

Prunus persica

immature seeds

Nakayama and others (2001)

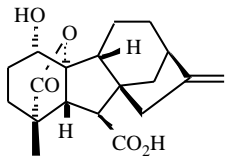
GA119

Prunus persica

immature seeds

Nakayama and others (2001)

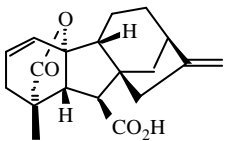
GA120

Ornithogalum thyroides

inflorescences

Koshioka and others (1999)

Prunus persica

immature seeds

Nakayama and others (2001)

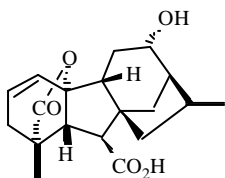
GA121

Prunus persica

immature seeds

Nakayama and others (2001)

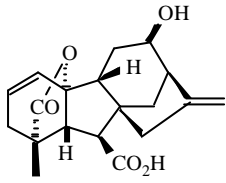
GA122*Prunus persica*

immature seeds

Nakayama and others (2001)

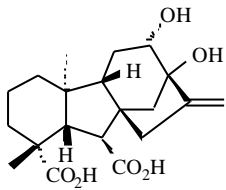
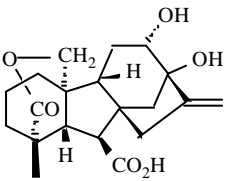
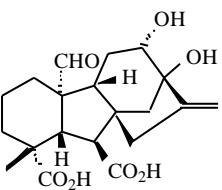
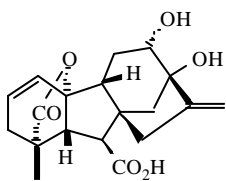
GA123*Fragaria x ananassa* Duch. immature fruit (day neutral) Blake and others (2000b)**GA124***Fragaria x ananassa* Duch. immature fruit (day neutral) Blake and others (2000b)**GA125***Fragaria x ananassa* Duch. immature fruit (day neutral) Blake and others (2000b)**GA126***Prunus persica*

immature seeds

Nakayama and others (2001)

Table 2. Alphabetical listing of Vascular Plants and the Gibberellins Identified in Their Various Tissues

Plant	Tissue	Gibberellin	Reference
<i>Abelmoschus esculentus</i>	immature seed	GA ₁ GA ₃ GA ₄ GA ₈ GA ₁₇ GA ₂₀ GA ₂₉ GA ₃₄ GA ₄₄ GA ₇₀	Koshioka and others (1996)
<i>Abies alba</i>	needles	GA ₉	Christmann, Dumas (1998)
<i>Agrostemma githago</i>	shoots and leaves	GA ₁ GA ₁₇ GA ₁₉ GA ₂₀ GA ₄₄ GA ₅₃	Jones, Zeevaart. (1980)
<i>Allium cepa</i>	leaf sheaths	GA ₁ GA ₄ GA ₈ GA ₉ GA ₁₂ GA ₁₅ GA ₂₀ GA ₂₄ GA ₃₄ GA ₄₄ GA ₅₁	Nojiri and others (1993)
<i>Alnus tenuifolia</i>	vegetative buds	GA ₁ GA ₈ GA ₂₀	Zanewich, Rood (1994)
<i>Alstroemeria hybrida</i>	leaves	GA ₁ GA ₄ GA ₈ GA ₉ GA ₁₅ GA ₁₉ GA ₂₀ GA ₂₄ GA ₂₉ GA ₃₄ GA ₄₄	Kappers and others (1997)
<i>Althaea rosea</i>	shoot apices	GA ₁ GA ₃ GA ₉	Harada, Nitsch (1967)
<i>Anemia mexicana</i>	gametophytes	GA ₁₀₄	Furber, Mander (1988) Furber and others (1989)
<i>Anemia phyllitidis</i>	gametophytes	GA ₄₅ GA ₆₁	Nester-Hudson and others (1998)
	prothallia	GA ₉ GA ₂₄ GA ₂₅ GA ₁₀₇	Oyama and others (1996b) Yamauchi and others (1991)
	sporophytes	GA ₄ GA ₉ GA ₁₅ GA ₁₉ GA ₂₀ GA ₂₄	Oyama and others (1996b)
<i>Arabidopsis thaliana</i>	seeds	GA ₁ GA ₃ GA ₄ GA ₉	Derkx and others (1994)
	shoots	GA ₁ GA ₄ GA ₈ GA ₉ GA ₁₂ GA ₁₃ GA ₁₅ GA ₁₇ GA ₁₉ GA ₂₀ GA ₂₄ GA ₂₅ GA ₂₇ GA ₂₉ GA ₃₄ GA ₃₆ GA ₃₇ GA ₄₄ GA ₅₁ GA ₅₃	Talon and others (1990b)
<i>Aralia cordata</i>	shoots (gai mutant) basal buds	GA ₄₁ GA ₇₁ GA ₁ GA ₄ GA ₁₅ GA ₁₉ GA ₂₀ GA ₃₇ GA ₄₄ GA ₅₃	Talon and others (1990c) Nishijima and others (1993)

<i>Avena sativa</i>	inflorescences	GA ₃	Kaufman and others (1976)
<i>Begonia x cheimanthus</i>	leaves	GA ₁ GA ₄ GA ₉ GA ₁₉ GA ₂₀	Oden, Heide (1988)
<i>Betula pendula</i>	vegetative buds	GA ₁ GA ₈ GA ₁₉ GA ₂₀ GA ₂₉	Zanewich, Rood (1994)
<i>Brassica campestris</i>	seedlings	GA ₈₅	Bhaskar and others (1991)
	cotyledons	GA ₈₉	Sheng and others (1992a)
<i>Brassica napus</i>	shoots	GA ₁ GA ₈ GA ₁₅ GA ₁₇ GA ₁₉ GA ₂₀ GA ₂₄ GA ₂₉ GA ₄₄ GA ₅₁	Sheng and others (1992b)
	stems	GA ₁ GA ₃ GA ₁₉ GA ₂₀	Hedden and others (1989)
	immature siliques	GA ₁ GA ₃ GA ₄ GA ₈ GA ₉ GA ₁₇ GA ₁₉ GA ₂₀ GA ₂₄ GA ₂₉ GA ₃₄ GA ₅₁ GA ₅₃	Rood and others (1987)
			Zanewich, Rood (1993)
<i>Bryophyllum daigremontianum</i>	shoot tips and upper leaves	GA ₂₀	Gaskin and others (1973)
<i>Calonyction aculeatum</i>	immature seeds	GA ₈ GA ₁₇ GA ₁₉ GA ₂₇ GA ₂₉ GA ₃₀ GA ₃₁ GA ₃₃ GA ₃₄	Murofushi and others (1973)
<i>Calysigia soldanella</i>	seeds	GA ₃ GA ₄ GA ₇	Matsuo and others (1984)
<i>Camellia sinensis</i>	leaves	GA ₉ GA ₂₀	Oyama and others (1999)
	leaves, fruitlets	GA ₈	Turnbull (1989)
	endosperm	GA ₁ GA ₃ GA ₈ GA ₁₉ GA ₂₀ GA ₃₈ GA ₄₄	Koshioka and others (1993)
	xylem sap	GA ₉ GA ₁₂ GA ₁₅ GA ₂₀ GA ₄₄ GA ₅₁ GA ₅₃	Oyama and others (1999)
<i>Campanula isophylla</i>	leaves and stems	GA ₁ GA ₁₉ GA ₄₄ GA ₅₃ GA ₉₇	Jensen and others (1996)
<i>Canavalia gladiata</i>	immature seeds	GA ₂₁ GA ₂₂ GA ₅₉	Murofushi and others (1969a,b)
<i>Carica papaya</i>	fruits	GA ₁ GA ₃ GA ₅₅	Yokota, Takahashi (1981)
<i>Carthamus tinctorius</i>	stems	GA ₁ GA ₃ GA ₁₉ GA ₂₀ GA ₂₉	Dathe and others (1991)
			Potter and others (1993)

<i>Cibotium glaucum</i>	sporophytes	GA ₁ GA ₄ GA ₉ GA ₁₅ GA ₁₇ GA ₁₉ GA ₂₀ GA ₂₅ GA ₃₇ GA ₄₀ GA ₅₈ GA ₆₉ GA ₇₀ GA ₇₁ GA ₁₁₁	Yamane and others (1988a)	
<i>Citrus reticulata</i>	developing fruit	GA ₁ GA ₄ GA ₈ GA ₉ GA ₁₇ GA ₁₉ GA ₂₀ GA ₂₄ GA ₂₉ GA ₄₄ GA ₅₃	Talon and others (1992)	
<i>Citrus sinensis</i>	shoots	GA ₁ GA ₈ GA ₁₇ GA ₁₉ GA ₂₀ GA ₂₉ GA ₄₄	Poling, Maier (1988)	
		GA ₁ GA ₁₉ GA ₂₀ GA ₂₉	Talon and others (1990a)	
		GA ₈ GA ₂₀ GA ₂₉	Turnbull (1989)	
	leaves	GA ₈ GA ₂₀ GA ₂₉	Turnbull (1989)	
	seeds	GA ₁ GA ₁₉ GA ₂₀ GA ₂₉ GA ₈₁	Turnbull (1989)	
	fruitlets	GA ₃ GA ₈	Turnbull (1989)	
	immature fruit	GA ₁ GA ₄ GA ₈ GA ₉ GA ₁₇ GA ₁₉ GA ₂₀ GA ₂₉	Poling (1991)	
		GA ₁ GA ₂₉	Talon and others (1990a)	
	<i>Citrus unshiu</i>	reproductive buds	GA ₁ GA ₂₉	Talon and others (1990a)
		developing fruit	GA ₂₀	Talon and others (1990a)
water sprouts		GA ₁	Kawarada, Sumiki (1959)	
young fruit		GA ₁ GA ₄ GA ₉ GA ₁₉ GA ₂₀ GA ₂₄ GA ₂₅ GA ₄₄ GA ₅₃	Goto and others (1989)	
		GA ₁ GA ₄ GA ₈ GA ₉ GA ₁₇ GA ₁₉ GA ₂₀ GA ₂₄ GA ₂₉ GA ₄₄ GA ₅₃	Talon and others (1992)	
<i>Corylus avellana</i>	seeds	GA ₁ GA ₉	Williams and others (1974)	
<i>Cucumis melo</i>	mature seeds	GA ₁ GA ₃ GA ₁ GA ₃ GA ₄ GA ₈ GA ₂₀ GA ₃₄	Hemphill and others (1972) Edelstein and others (1995)	
		GA ₁ GA ₃ GA ₄	Hemphill and others (1972)	
<i>Cucumis sativus</i>	mature seeds	GA ₁ GA ₃ GA ₄	Hemphill and others (1972)	
	40-day old shoots of normal and bushy types	GA ₄ GA ₉ GA ₁₅ GA ₂₄ GA ₂₅ GA ₃₄ GA ₅₁	Nakayama and others (1989)	
		61-day old shoots of normal- and bush- types	GA ₄ GA ₉ GA ₁₂ GA ₁₅ GA ₂₄ GA ₂₅ GA ₃₄ GA ₅₁ GA ₇₀	Nakayama and others (1989)

<i>Cucurbita maxima</i>	endosperm	GA ₄₃ GA ₄ GA ₁₂ GA ₁₃ GA ₄₃ GA ₄₉ GA ₅₈ GA ₇₄ GA ₁₁₁ GA ₅₈ GA ₇₄ GA ₁ GA ₈ GA ₂₅ GA ₂₈ GA ₃₆ GA ₄₈	Graebe and others (1974) Blechsmidt and others (1984) Beale and others (1984) Murofushi and others (1988) Lange and others (1993a)
	embryo	GA ₁₃ GA ₂₅ GA ₃₉ GA ₄₃ GA ₄₉ GA ₇₄ GA ₁₁₁ GA ₁ GA ₄ GA ₁₇ GA ₂₈ GA ₃₇ GA ₃₈ GA ₄₈ GA ₈₅ GA ₇₄	Blechsmidt and others (1984) Lange and others (1993b) Murofushi and others (1988)
	mature seed	GA ₃₉	Blechsmidt and others (1984)
<i>Cucurbita pepo</i>	seeds	GA ₃₉ GA ₄₈ GA ₄₉	Fukui and others (1977)
<i>Cyathea australis</i>	sporophytes	GA ₁ GA ₄ GA ₉ GA ₁₅ GA ₂₄ GA ₃₅ GA ₅₈ GA ₆₉ GA ₇₀ GA ₇₁	Yamane and others (1985)
<i>Cytisus scoparius</i>	immature seeds	GA ₃₅	Yamane and others (1971, 1974)
<i>Dalbergia dolichopetala</i>	germinating seed	GA ₁ GA ₃ GA ₄ GA ₅ GA ₈ GA ₂₀ GA ₂₈	Moritz, Montiero (1994)
<i>Daucus carota</i>	somatic cell embryo cultures	GA ₁ GA ₄ GA ₇	Noma and others (1979)
<i>Dendranthema grandiflorum</i>	stem tips	GA ₁ GA ₉ GA ₁₉ GA ₂₀ GA ₄₄ GA ₅₃	Nishijima and others (1997)
<i>Dicksonia antarctica</i>	sporophytes	GA ₄ GA ₉ GA ₁₅ GA ₂₅ GA ₃₇ GA ₁₁₁ GA ₁₁₂	Yamane and others (1988a)
<i>Dioscorea opposita</i>	dormant bulbils	GA ₄ GA ₉ GA ₁₂ GA ₁₉ GA ₂₀ GA ₂₄ GA ₃₆ GA ₅₃	Tanno and others (1992)
<i>Elaeis guineensis</i>	inflorescences	GA ₁₁₀	Owen and others (1998)
<i>Eriobotrya japonica</i>	immature seed	GA ₉ GA ₁₅ GA ₁₉ GA ₂₀ GA ₂₉ GA ₃₅ GA ₄₄ GA ₅₀ GA ₆₁	Koshioka and others (1988)
	immature seed	GA ₉ GA ₁₅ GA ₂₄ GA ₃₅ GA ₅₀ GA ₈₀ GA ₈₄	Yuda and others (1992)

<i>Eucalyptus globulus</i>	cambial region	GA ₁ GA ₄ GA ₈ GA ₉ GA ₁₉ GA ₂₀ GA ₂₉ GA ₄₄ GA ₈₁	Ridoutt and others (1995)
<i>Eucalyptus nitens</i>	apical buds	GA ₁₉	Hasan and others (1994)
<i>Eustoma grandiflorum</i>	shoots + floral buds	GA ₁ GA ₁₉ GA ₂₀ GA ₄₄ GA ₅₃	Hisamatsu and others (1998b)
<i>Fragaria x ananassa</i> Duch. (short day)	mature leaves (LD)	GA ₁ GA ₈ GA ₁₇ GA ₁₉ GA ₂₀ GA ₂₉ GA ₄₄	Taylor and others (1994)
	mature leaves (SD)	GA ₁ GA ₅ GA ₈ GA ₁₉ GA ₂₀ GA ₂₉	Taylor and others (1994)
<i>Fragaria x ananassa</i> Duch. (day neutral)	leaf exudates	GA ₁ GA ₃	Taylor and others (2000b)
	leaves	GA ₁ GA ₃ GA ₈ GA ₁₇ GA ₁₉ GA ₂₀ GA ₂₉	Taylor and others (2000a)
	immature fruits	GA ₁ GA ₃ GA ₅ GA ₈ GA ₁₂ GA ₁₇ GA ₁₉ GA ₂₀ GA ₂₉ GA ₄₄ GA ₄₈ GA ₄₉ GA ₅₃ GA ₇₇ GA ₉₇ GA ₁₁₁ GA ₁₁₂ GA ₁₂₃ GA ₁₂₄ GA ₁₂₅	Blake and others (2000b)
<i>Gentiana triflora</i>	stems and leaves	GA ₁ GA ₁₉ GA ₂₀ GA ₄₄ GA ₅₃	Koshioka and others (1998)
<i>Helianthus annuus</i>	seeds	GA ₆₇ GA ₁ GA ₄ GA ₁₉ GA ₂₀ GA ₄₅ GA ₆₄ GA ₆₅ GA ₆₆ GA ₆₇ GA ₇₂	Dolan, MacMillan (1985) Hutchison and others (1988)
	mature seeds	GA ₇₅ GA ₇₆	Castellaro and others (1990)
<i>Hordeum vulgare</i>	seeds	GA ₁₀₀ GA ₁₀₁ GA ₁₀₂	Owen and others (1996)
	germinating grain	GA ₁ GA ₃ GA ₁ GA ₃ GA ₁₇ GA ₁₉ GA ₂₀ GA ₃₄ GA ₄₈	Yamada (1982) Gaskin and others (1984)
	developing grain	GA ₁ GA ₄ GA ₈ GA ₁₂ GA ₁₇ GA ₂₅ GA ₃₄ GA ₄₈ GA ₆₉	Gaskin and others (1984)
		GA ₁ GA ₃ GA ₈ GA ₉ GA ₁₇ GA ₂₀ GA ₃₄ GA ₄₈	Boother and others (1991)

<i>Hordeum vulgare</i> (continued)	leaf sheaths	GA ₁ GA ₃ GA ₈	Crocker and others (1990)
		GA ₁₉ GA ₂₀ GA ₂₉	
		GA ₉₇	Mander and others (1996)
	seedlings	GA ₁ GA ₃ GA ₈	Boother and others (1991)
		GA ₂₀ GA ₂₉	
	floral apices	GA ₉₇	Mander and others (1996)
<i>Humulus lupulus</i>	shoots	GA ₁₉	Watanabe and others (1978)
<i>Ipomoea batatas</i>	immature seeds	GA ₁ GA ₃ GA ₅	Matsuo and others (1984)
		GA ₁₉ GA ₂₀ GA ₂₃	
	mature seeds	GA ₅ GA ₁₉ GA ₂₀ GA ₂₃	
<i>Ipomoea pes-caprae</i>	immature seeds	GA ₁₉	Matsuo and others (1984)
<i>Ipomoea reptans</i>	immature seeds	GA ₁ GA ₃ GA ₅	Matsuo and others (1984)
		GA ₁₇ GA ₁₉ GA ₂₀	
<i>Juglans regia</i>	unpollinated and pollinated ovaries	GA ₁ GA ₄ GA ₈	Tadeo and others (1994)
		GA ₉ GA ₁₇ GA ₁₉	
		GA ₂₀ GA ₂₉ GA ₄₄	
		GA ₅₃	
<i>Lactuca sativa</i>	shoots	GA ₁ GA ₃ GA ₅	Waycott and others (1991)
		GA ₈ GA ₁₉ GA ₂₀	
		GA ₂₉ GA ₅₃	
	seedlings	GA ₁ GA ₁₉ GA ₂₀	Toyomasu and others (1992)
	mature seeds	GA ₁ GA ₁₇ GA ₁₉	Toyomasu and others (1993)
		GA ₂₀ GA ₇₇	
<i>Lagenaria leucantha</i>	seeds	GA ₅₀ GA ₅₂	Fukui and others (1978)
<i>Lathyrus odoratus</i>	shoots	GA ₁ GA ₈ GA ₂₀	Ross and others (1990)
		GA ₂₉ GA ₈₁	
		GA ₁₉	Ross and others (1992)
<i>Leucaena leucocephala</i>	immature seed	GA ₁ GA ₈ GA ₁₇	Arigayo and others (1983)
		GA ₁₉ GA ₂₀ GA ₂₃	
		GA ₃₄ GA ₅₃	
<i>Lilium elegans</i>	bulbs	GA ₁ GA ₄ GA ₉	Takayama and others (1993)
		GA ₁₂ GA ₁₅ GA ₁₉	
		GA ₂₀ GA ₂₄ GA ₃₄	
		GA ₄₄ GA ₅₁	
<i>Lilium longiflorum</i>	pollen	GA ₁₂ GA ₂₄	Abe and others (1991)
<i>Lolium perenne</i>	leaf tissue	GA ₁ GA ₈ GA ₉	Morvan-Bertrand and others (2001)
		GA ₁₇ GA ₁₉ GA ₂₀	
		GA ₂₉ GA ₄₄ GA ₅₃	
		GA ₉₇	
<i>Lolium temulentum</i>	leaves	GA ₁ GA ₃ GA ₈	Gocal and others (1999)
		GA ₉ GA ₁₉ GA ₂₀	
		GA ₂₉ GA ₄₄ GA ₅₃	

<i>Lupinus albus</i>	seeds	GA ₁ GA ₃ GA ₄ GA ₁₇ GA ₁₈ GA ₂₃ GA ₄₃ GA ₈₂ GA ₈₃	Gaskin and others (1992)
<i>Lupinus luteus</i>	immature seeds	GA ₁₈	Koshimizu and others (1968)
	immature fruits	GA ₁₉ GA ₂₃ GA ₂₈	Fukui and others (1971, 1972)
<i>Lycopersicon esculentum</i>	leaves + shoot tips	GA ₁ GA ₃ GA ₄ GA ₈ GA ₁₉ GA ₂₀ GA ₂₉ GA ₃₄ GA ₄₄ GA ₅₁ GA ₅₃	Grunzweig and others (1997)
	seeds	GA ₁ GA ₈ GA ₁₅ GA ₁₇ GA ₁₉ GA ₂₀ GA ₂₄ GA ₂₅ GA ₂₉ GA ₄₄	Bohner and others (1988)
	pericarp	GA ₁ GA ₈ GA ₁₇ GA ₁₉ GA ₂₀ GA ₂₉	Bohner and others (1988)
	cultured roots	GA ₁ GA ₃ GA ₉₇	Butcher and others (1988) Mander and others (1996)
	pollinated fruit	GA ₁ GA ₈ GA ₉ GA ₁₅ GA ₁₇ GA ₁₉ GA ₂₀ GA ₂₄ GA ₂₅ GA ₂₉ GA ₄₄	Koshioka and others (1994)
	parthenocarpic fruit	GA ₁ GA ₈ GA ₁₇ GA ₁₉ GA ₂₀ GA ₂₉ GA ₄₄	Koshioka and others (1994)
	fruit	GA ₉₇	Mander and others (1996)
	unpollinated ovaties	GA ₁ GA ₃ GA ₈ GA ₉ GA ₁₉ GA ₂₀ GA ₂₉ GA ₃₄ GA ₄₄ GA ₅₃ GA ₈₁	Fos and others (2000)
<i>Lygodium circinnatum</i>	prothallia	GA ₉ GA ₂₀ GA ₇₀ GA ₇₃ GA ₈₈ GA ₉₆ (all as Me esters)	Yamauchi and others (1996)
	gametophytes	GA ₁₀₉	Wynne and others (1998b)
	gametophytes	GA ₁₁₇ (as Me ester)	Wynne and others (1998a)
<i>Lygodium flexuosum</i>	prothallia	GA ₇₃ (as Me ester)	Yamauchi and others (1996)
<i>Lygodium japonicum</i>	prothallia	GA ₉ (as Me ester) GA ₇₃ (as Me ester)	Yamane and others (1979) Yamane and others (1988b)
<i>Malus domestica</i>	immature seeds	GA ₆₈ GA ₁ GA ₃ GA ₄ GA ₇ GA ₈ GA ₉ GA ₁₅ GA ₁₇ GA ₁₉ GA ₂₀ GA ₂₄ GA ₃₄	Dolan, MacMillan (1985) Lin and others (1991)

<i>Malus domestica</i> (continued)	immature seeds	GA ₃₅ GA ₄₄ GA ₅₃	Hedden and others (1993)
		GA ₅₄ GA ₆₁ GA ₆₂	
		GA ₆₃ GA ₆₈	
		GA ₁ GA ₃ GA ₄	
	immature seeds	GA ₇ GA ₉ GA ₁₂	Hedden and others (1993)
		GA ₁₅ GA ₁₇ GA ₁₉	
		GA ₂₀ GA ₂₅ GA ₃₄	
		GA ₃₅ GA ₄₄ GA ₄₅	
		GA ₅₃ GA ₅₄ GA ₆₁	
		GA ₆₂ GA ₆₃ GA ₆₈	
developing seeds	GA ₈₀ GA ₈₄ GA ₈₈	Oyama and others (1996a)	
	GA ₄ GA ₇ GA ₉		
	GA ₁₂ GA ₁₇ GA ₁₉		
	GA ₂₀ GA ₂₅ GA ₃₄		
	GA ₃₅ GA ₄₅ GA ₅₃		
	GA ₅₄ GA ₆₁ GA ₆₂		
	GA ₆₃ GA ₇₀ GA ₇₃		
	GA ₈₀ GA ₈₄ GA ₈₈		
	GA ₁₀₃ GA ₁₀₄ GA ₁₀₅		
	GA ₁₀₆ GA ₁₀₇ GA ₁₀₈		
leaves and buds	GA ₁₉ GA ₂₀	Koshioka and others (1985)	
	GA ₁₅ GA ₁₇ GA ₁₈		
xylem exudate	GA ₁₉ GA ₂₃ GA ₄₄ GA ₅₃	Motosugi and others (1996)	
<i>Magnifera indica</i>	leaves	GA ₁ GA ₃ GA ₁₉	Davenport and others (2001)
		GA ₂₀ GA ₂₉	
<i>Marah macrocarpus</i>	embryos	GA ₄₆	Beeley, MacMillan (1976)
		GA ₁ GA ₃ GA ₄	MacMillan, Gaskin (1996)
		GA ₇ GA ₁₃ GA ₂₅	
		GA ₄₃ GA ₄₆	
	endosperm	GA ₄ GA ₇ GA ₂₄	Beeley and others (1975)
		GA ₂₅ GA ₄₃	
		GA ₃ GA ₄ GA ₇	MacMillan, Gaskin (1996)
		GA ₂₅ GA ₃₇ GA ₄₃	
		GA ₄₆ GA ₆₂	
<i>Mathiola incana</i>	shoots + flower buds	GA ₁ GA ₄ GA ₈ GA ₁₉	Hisamatsu and others (1998a)
		GA ₂₀ GA ₂₄ GA ₃₄	
		GA ₃₇ GA ₅₃ GA ₁₁₂	
<i>Ornithogalum thyroides</i>	inflorescences	GA ₄ GA ₇ GA ₉	Koshioka and others (1999)
		GA ₁₂ GA ₁₅ GA ₁₉	
		GA ₂₀ GA ₂₄ GA ₂₅	
		GA ₅₁ GA ₅₃ GA ₆₁	
		GA ₁₁₂ GA ₁₁₅ GA ₁₂₀	

<i>Orobanche minor</i>	arial parts	GA ₁ GA ₄ GA ₉ GA ₁₂ GA ₁₉ GA ₂₀ GA ₂₄ GA ₃₈ GA ₄₄ GA ₄₇ GA ₅₈	Suzuki and others (1994)	
<i>Oryza sativa</i>	immature seeds	GA ₁₉ GA ₂₀ GA ₂₉ GA ₃₄ GA ₄₄ GA ₅₃	Kobayashi and others (1984)	
	spikelets	GA ₄ GA ₁₇ GA ₁₉ GA ₂₀ GA ₃₄	Kobayashi and others (1988)	
	shoots	GA ₁₉	Kurogoshi and others (1979)	
	ears	GA ₁	Suzuki and others (1981)	
		GA ₁₉	Kurogoshi and others (1979)	
		GA ₁ GA ₄ GA ₉	Kobayashi and others (1984)	
		GA ₁₉ GA ₂₀ GA ₂₄ GA ₂₉ GA ₃₄ GA ₄₄ GA ₅₁		
GA ₁₉		Kurogoshi and others (1979)		
<i>Pennisetum glaucum</i>	shoots	GA ₁ GA ₃ GA ₈ GA ₁₇ GA ₁₉ GA ₂₀ GA ₅₃	Devi and others (1984)	
<i>Pharbitis nil</i>	immature seeds	GA ₂₀ GA ₈ GA ₂₆ GA ₂₇	Murofushi and others (1968) Yokota and others (1971)	
<i>Pharbitis purpurea</i>	immature seeds	GA ₃ GA ₅ GA ₈ GA ₁₇ GA ₁₉ GA ₂₀ GA ₂₆ GA ₂₇ GA ₂₉ GA ₃₄ GA ₄₄ GA ₅₃	Fujisawa and others (1985)	
<i>Pharbitis tricolor</i>	immature seeds	GA ₁ GA ₃	Matsuo and others (1984)	
<i>Phaseolus coccineus</i>	immature seeds	GA ₁ GA ₅ GA ₆ GA ₈ GA ₁ GA ₃ GA ₅ GA ₆ GA ₈ GA ₁₇ GA ₁₉ GA ₂₀	MacMillan and others (1958, 1960) MacMillan and others (1962) Durley and others (1971)	
		embryo and testa	GA ₁ GA ₅ GA ₆ GA ₁₇ GA ₁₉ GA ₂₀ GA ₃₈ GA ₄₄	Albone and others (1984)
		cotyledonary embryos	GA ₁ GA ₄ GA ₅ GA ₆	Picciarelli, Alpi (1985)
		testa	GA ₈ GA ₂₉	Albone and others (1984)
		suspensors	GA ₁ GA ₄ GA ₅ GA ₆ GA ₈ GA ₄₄	Picciarelli, Alpi (1986)
	dark-grown seedlings	GA ₄	Crozier and others (1971)	
	light-grown seedlings	GA ₁ GA ₄ GA ₅ GA ₂₀	Bowen and others (1973)	

<i>Phaseolus lunatus</i>	stems	GA ₁ GA ₃ GA ₁₉ GA ₂₀ GA ₄₄	Dobert and others (1992a)	
	root nodules	GA ₁ GA ₃ GA ₁₉ GA ₂₀ GA ₂₉ GA ₄₄	Dobert and others (1992a)	
<i>Phaseolus vulgaris</i>	immature seeds	GA ₁ GA ₅ GA ₆ GA ₈ GA ₁ GA ₄ GA ₈ GA ₃₇ GA ₃₈	West, Phinney (1959), West (1961) Durley and others (1971) Hiraga and others (1974b)	
	seeds (8-10mm)	GA ₁ GA ₅ GA ₆ GA ₈ GA ₁₇ GA ₂₀ GA ₂₉ GA ₃₈	Yamane and others (1977)	
	seeds (ca 15mm)	GA ₁ GA ₄ GA ₅ GA ₆ GA ₈ GA ₂₀ GA ₂₉ GA ₃₇ GA ₃₈ GA ₄₄	Yamane and others (1977)	
	mature seeds	GA ₁ GA ₈	Hiraga and others (1974a,b)	
	<i>Phyllostachys bambusoides</i>	shoots	GA ₁ GA ₁₉ GA ₂₀	Yanagisawa and others (1992)
	<i>Phyllostachys edulis</i>	shoots	GA ₁₉ GA ₁ GA ₂₀	Murofushi and others (1966) Yanagisawa and others (1992)
<i>Picea abies</i>	shoots	GA ₁ GA ₃ GA ₄ GA ₇ GA ₉ GA ₁₂ GA ₁₅ GA ₂₀ GA ₂₉ GA ₃₄ GA ₅₁	Oden and others (1987) Moritz (1995)	
	<i>Picea sitchensis</i>	shoots	GA ₁ GA ₃ GA ₄ GA ₉	Moritz and others (1989)
	<i>Pimpinella anisum</i>	somatic cell embryo cultures	GA ₁ GA ₄ GA ₇	Noma and others (1979)
	<i>Pinus attenuata</i>	pollen	GA ₃ GA ₄ GA ₇	Kamienska and others (1976)
<i>Pinus sylvestris</i>	stems	GA ₁ GA ₃ GA ₄ GA ₉ GA ₁₂ GA ₂₀	Wang and others (1996)	
	needles	GA ₁ GA ₃ GA ₄	Wang and others (1996)	
<i>Pisum sativum</i>	shoots	GA ₁₉ GA ₂₀ GA ₂₉	Davies and others (1982)	
	dark-grown shoots	GA ₁ GA ₈ GA ₁₇ GA ₂₀ GA ₂₉ GA ₈₁	Gaskin and others (1985)	
	internodes	GA ₄	Poole and others (1995)	
	shoot apices	GA ₁ GA ₂₀ GA ₂₉	Ingram and others (1983)	
	parthenocarpic ovaries	GA ₁ GA ₈ GA ₂₀ GA ₂₉	Garcia-Martinez and others (1987a)	
	pollinated ovaries	GA ₁ GA ₃ GA ₈ GA ₁₃ GA ₁₇ GA ₁₉ GA ₂₀ GA ₂₉ GA ₄₃ GA ₆₀ GA ₈₁ GA ₉₁ GA ₁ GA ₈ GA ₂₀ GA ₂₉	Santes and others (1995) Garcia-Martinez and others (1987a)	

<i>Pisum sativum</i> (continued)	ovules	GA ₁ GA ₃ GA ₈ GA ₁₉ GA ₂₀ GA ₂₉	Garcia-Martinez and others (1991)
	fertilised ovules	GA ₄ GA ₇	Rodrigo and others (1997)
	cotyledons	GA ₂₀ GA ₂₉	Sponsel (1983)
	embryonic axes	GA ₂₀ GA ₂₉	Sponsel (1983)
	testa	GA ₂₀ GA ₂₉	Sponsel (1983)
	seeds	GA ₂₀ GA ₂₉	Frydman, MacMillan (1973)
		GA ₉	Frydman and others (1974)
		GA ₁₇ GA ₁₉ GA ₄₄	Gaskin and others (1985)
		GA ₂₀	Eeuwens and others (1973)
		GA ₅₁	Sponsel, MacMillan (1977)
		GA ₁ GA ₈ GA ₂₀	Garcia-Martinez and others (1987a)
		GA ₂₉	
	embryos	GA ₉₈	Mander and others (1996)
	pods	GA ₁ GA ₈ GA ₂₀	Garcia-Martinez and others (1987a)
		GA ₂₉	
GA ₃ GA ₁₇ GA ₁₉		Garcia-Martinez and others (1991)	
GA ₈₁			
GA ₉₇		Mander and others (1996)	
<i>Pithecellobium microcarpum</i>	immature seeds	GA ₁ GA ₉ GA ₁₇ GA ₁₉ GA ₂₀	Koshioka and others (1986)
<i>Polianthes tuberosa</i>	corms	GA ₁ GA ₁₉ GA ₂₀ GA ₅₃	Chang and others (2001)
<i>Populus tremuloides</i>	vegetative buds	GA ₁ GA ₈ GA ₁₉ GA ₂₀	Zanewich, Rood (1994)
<i>Prunus armeniaca</i>	immature seeds	GA ₃₂ GA ₁ GA ₅ GA ₂₉ GA ₃₂	Coombe (1971) Yamaguchi and others (1975a,b) Bottini and others (1985)
<i>Prunus avium</i>	fruitlets	GA ₈₇	Blake and others (1993)
		GA ₁ GA ₃ GA ₅ GA ₁₉ GA ₂₀ GA ₂₉	Blake, Browning (1994)
		GA ₃₂ GA ₈₅ GA ₈₆	
	mature seeds	GA ₃₂ GA ₈₅ GA ₈₆ GA ₈₇	Blake and others (2000a)
	germinating seeds	GA ₁ GA ₃ GA ₅ GA ₁₉ GA ₂₀ GA ₃₂	Blake and others (2000a)
		GA ₈₅ GA ₈₆ GA ₈₇	
		GA ₁ GA ₃ GA ₅ GA ₈ GA ₁₉ GA ₂₀	Blake and others (2000a)
	shoot apices ex 10 wk-old seedlings	GA ₂₉ GA ₃₂ GA ₈₅ GA ₈₆ GA ₈₇	

<i>Prunus avium</i> (continued)	shoot apices ex mature plants	GA ₁ GA ₃ GA ₅ GA ₈ GA ₁₉ GA ₂₀ GA ₂₉	Blake and others (2000a)
<i>Prunus cerasus</i>	seeds	GA ₃ GA ₁₇ GA ₁₉ GA ₂₀ GA ₂₅ GA ₃₀ GA ₃₂ GA ₄₄ GA ₈₆ GA ₈₇ GA ₉₅	Nakayama and others (1996)
<i>Prunus domestica</i>	pericarp	GA ₂₉	Reed, Martin (1976)
<i>Prunus persica</i>	seeds	GA ₅ GA ₃₂ GA ₈₆ GA ₃ GA ₉ GA ₁₇ GA ₁₉ GA ₃₀ GA ₄₄ GA ₆₃ GA ₆₈ GA ₈₇ GA ₉₅ GA ₉₇ GA ₁₁₈ GA ₁₁₉ GA ₁₂₀ GA ₁₂₁ GA ₁₂₂ GA ₁₂₆	Yamaguchi and others (1975a,b) Bhaskar and others (1991) Nakayama (2001)
<i>Prunus spachiana</i>	shoots	GA ₁ GA ₁₅ GA ₁₉ GA ₂₀ GA ₂₉ GA ₄₄	Kobayashi and others (1996)
<i>Pseudotsuga menziesii</i>	shoots	GA ₁ GA ₃ GA ₄ GA ₇ GA ₉	Doumas and others (1992)
<i>Psilotum nudum</i>	fronds	GA ₃₆	Takahashi and others (1984)
<i>Pyrus communis</i>	seeds	GA ₄₅ GA ₁₇ GA ₂₅ GA ₄₅ GA ₄₅ , GA ₆₃ GA ₆₈	Bearder and others (1975) Martin and others (1977) Dolan and others (1985)
<i>Pyrus malus</i>	seeds	GA ₆₁ GA ₆₂	Kirkwood, MacMillan (1982)
<i>Quamoclit pennata</i>	seeds	GA ₃ GA ₅ GA ₁₇	Matsuo and others (1984)
<i>Raphanus sativus</i>	mature seeds	GA ₁ GA ₅ GA ₈ GA ₉ GA ₁₇ GA ₁₉ GA ₂₀ GA ₂₄ GA ₂₅ GA ₄₀ GA ₇₇ GA ₁₁₆	Nakayama and others (1990, 1998)
	leaves and/or stems	GA ₁ GA ₄ GA ₉ GA ₁₂ GA ₁₅ GA ₁₇ GA ₁₉ GA ₂₀ GA ₂₄ GA ₂₅ GA ₂₉ GA ₃₄ GA ₄₄ GA ₅₁	Nakayama and others (1995)
	shoots	GA ₁₁₁ GA ₁₁₂ GA ₁₁₃ GA ₁₁₄ GA ₁₁₅ GA ₁₁₆	Nakayama and others (1998)
<i>Rhizophora mucranata</i>	leaves	GA ₃ GA ₅ GA ₉	Ganguly, Sircar (1974)
<i>Rumex acetosa</i>	shoots	GA ₁ GA ₄ GA ₉ GA ₁₉ GA ₂₀ GA ₅₃	Rijinders and others (1997)
<i>Rumex palustris</i>	shoots	GA ₁ GA ₄ GA ₉ GA ₁₉ GA ₂₀ GA ₅₃	Rijinders and others (1997)

<i>Saccharum spp</i>	leaves and shoot	GA ₁ GA ₃ GA ₁₉	Kuhnle and others (1983)			
	apical meristems	GA ₂₀ GA ₂₉				
<i>Salix pentandra</i>	apices	GA ₄ GA ₃₆	Koshioka and others (1984)			
	shoots	GA ₁ GA ₁₉ GA ₂₀ GA ₂₉	Davies and others (1985)			
	catkins	GA ₁ GA ₁₉	Davies and others (1985)			
	roots	GA ₁ GA ₈ GA ₁₉ GA ₂₉ GA ₅₆	Olsen and others (1994)			
<i>Sasa kurilensis</i>	shoots	GA ₁ GA ₁₉ GA ₂₀	Yanagisawa and others (1992)			
<i>Secale cereale</i>	plants (<i>sic</i>)	GA ₁ GA ₃	Eckert and others (1978)			
	immature ears	GA ₁₉ GA ₂₀ GA ₂₄ GA ₅₄ GA ₅₅ GA ₆₀	Dathe and others (1989)			
<i>Secchium edule</i>	embryo	GA ₁ GA ₃ GA ₄ GA ₇ GA ₈ GA ₁₇ GA ₂₅ GA ₂₉ GA ₃₈ GA ₄₄	Albone and others (1984)			
		endosperm		GA ₁ GA ₃ GA ₄ GA ₇ GA ₁₃ GA ₁₇ GA ₂₅ GA ₃₈ GA ₄₄	Albone and others (1984)	
		testa		GA ₁ GA ₃ GA ₇ GA ₈ GA ₁₂ GA ₁₃ GA ₁₅ GA ₁₉ GA ₂₅ GA ₂₇ GA ₂₉ GA ₄₄ GA ₅₃		
	<i>Silene armeria</i>	shoots	GA ₁ GA ₈ GA ₁₂ GA ₁₇ GA ₁₉ GA ₂₀ GA ₂₉ GA ₄₄ GA ₅₃	Talon, Zeevaart (1990)		
		<i>Solanum tuberosum</i>	immature berries		GA ₁₅ GA ₂₀	Jones and others (1988)
			<i>Sonneratia apelata</i>		leaves	GA ₁ GA ₃
<i>Spinacia oleracea</i>	shoots	GA ₁₇ GA ₁₉ GA ₂₀ GA ₂₉ GA ₄₄ GA ₅₃ GA ₁ GA ₄ GA ₅ GA ₇ GA ₈ GA ₉ GA ₁₂ GA ₁₅ GA ₁₇ GA ₁₉ GA ₂₀ GA ₂₉ GA ₃₄ GA ₄₄ GA ₅₁ GA ₅₃ GA ₆₀ GA ₈₁	Metzger, Zeevaart (1980a) Talon and others (1991)			
				GA ₉₇ GA ₉₈ GA ₉₉	Zeevaart and others (1993)	
				GA ₁₁₀	Mander and others (1996)	
		leaves			Owen and others (1998)	
		roots		GA ₁₉ GA ₂₉ GA ₄₄	Metzger, Zeevaart (1980b)	
	<i>Stevia rebaudiana</i>	stems + leaves	GA ₂₀	Alves, Ruddat (1979)		

<i>Thlaspi arvense</i>	shoots	GA ₁ GA ₈ GA ₉ GA ₁₂ GA ₁₅ GA ₁₉ GA ₂₀ GA ₂₄ GA ₂₅ GA ₂₉ GA ₄₄ GA ₅₁ GA ₅₃	Metzger, Mardaus (1986)
<i>Trifolium repens</i>	arial parts	GA ₁ GA ₄ GA ₉ GA ₁₉ GA ₂₀ GA ₄₄	Suzuki and others (1994)
<i>Triticum aestivum</i>	shoots	GA ₁ GA ₃ GA ₄ GA ₈ GA ₁₉ GA ₂₀ GA ₂₉ GA ₃₄ GA ₄₄ GA ₅₃	Appleford, Lenton (1991)
	leaves, roots	GA ₁ GA ₃	Eckert and others (1978)
	leaves, stems	GA ₁ GA ₃ GA ₄ GA ₇	Jensen, Junttila (1987)
	expanding internode	GA ₁ GA ₃ GA ₄ GA ₈ GA ₉ GA ₁₇ GA ₁₉ GA ₂₀ GA ₂₉ GA ₃₄ GA ₄₄ GA ₅₃	Webb and others (1998)
	young ears	GA ₁ GA ₃ GA ₈ GA ₁₇ GA ₁₉ GA ₂₀ GA ₂₉ GA ₄₄ GA ₅₃ GA ₉₇ GA ₉₈	Webb and others (1998)
	developing grain	GA ₁₅ GA ₁₇ GA ₁₉ GA ₂₀ GA ₂₄ GA ₄₄ GA ₅₄ GA ₅₅ GA ₆₀ GA ₆₁ GA ₆₂ GA ₉₁ GA ₉₂	Gaskin and others (1980)
	mature grain	GA ₈ GA ₁₇ GA ₁₉ GA ₂₀ GA ₂₉ GA ₇₉ GA ₇₉ GA ₉₀ GA ₉₃ GA ₉₄	Kirkwood, MacMillan (1982) Penny and others (1994) Lenton and others (1994) Penny and others (1993) Findlow and others (1997)
<i>Vicia faba</i>	immature seeds	GA ₁₇ GA ₁₉ GA ₂₀ GA ₂₉ GA ₄₄ GA ₅₃ GA ₉₈	Sponsel and others (1979)
<i>Vigna unguiculata / sinensis</i>	shoots	GA ₁ GA ₂₀	Garcia-Martinez and others(1987b)
	stems	GA ₁ GA ₃ GA ₈ GA ₁₉ GA ₂₀ GA ₂₉ GA ₄₄	Dobert and others (1992b)
	root nodules	GA ₁ GA ₁₉ GA ₂₀ GA ₂₉ GA ₄₄	Dobert and others (1992b)
	hypocotyls	GA ₁ GA ₄ GA ₉ GA ₂₀ GA ₅₁	Okatomoto and others (1995)
	leaf, petiole, epicotyl	GA ₃ GA ₂₀	Garcia-Martinez and others (1987b)

<i>Vitis vinifera</i>	seedless berries	GA ₁₇ GA ₁₉	Perez and others (2000)
	seeds, seeded berries	GA ₁ GA ₃ GA ₁₇ GA ₁₉	Perez and others (2000)
<i>Vitis vinifera</i> x <i>V. rupestris</i>	somatic embryos	GA ₄ GA ₉	Takeno and others (1983)
<i>Wisteria floribunda</i>	immature seeds	GA ₁₈ GA ₂₃	Koshimizu and others (1972)
<i>Zea mays</i>	shoots	GA ₁ GA ₃ GA ₄ GA ₅ GA ₇ GA ₈ GA ₉ GA ₁₂ GA ₁₅ GA ₁₇ GA ₁₉ GA ₂₀ GA ₂₄ GA ₂₉ GA ₃₄ GA ₄₄ GA ₅₃	Fujioka and others (1988a,b)
	young tassels	GA ₁ GA ₈ GA ₁₇ GA ₁₉ GA ₂₀ GA ₂₉ GA ₄₄ GA ₅₃	Heupel and others (1985)
	pollen	GA ₁ GA ₉ GA ₂₀ GA ₉₈	Yamaguchi and others (1990) Mander and others (1996)
	silk	GA ₃	Murofushi and others (1991)
	immature seeds	GA ₁ GA ₈ GA ₉ GA ₁₇ GA ₁₉ GA ₂₀ GA ₂₉ GA ₃₄ GA ₄₄ GA ₅₃	Murofushi and others (1991)
	callus ex embryo	GA ₁ GA ₁₇ GA ₁₉ GA ₂₀ GA ₂₉ GA ₅₃	Talo and others (1995)

Table 3 Occurrence of Individual Gibberellins in Fungi

Fungus	GA	Reference
<i>Gibberella fujikuroi</i>	GA ₁	Takahashi and others (1955) Stodola and others (1955, 1957), Grove and others (1958)
	GA ₂	Takahashi and others (1955), Grove (1961)
	GA ₃	Cross (1954), Stodola and others (1955) Takahashi and others (1955)
	GA ₄	Takahashi and others (1957)
	GA ₇ GA ₉	Cross and others (1962)
	GA ₁₀	Hanson (1966)
	GA ₁₁	Brown and others (1967)
	GA ₁₂	Cross and Norton (1965)
	GA ₁₃	Galt (1965)
	GA ₁₄	Cross (1966)
	GA ₁₅	Hanson (1967)
	GA ₁₆	Galt (1968)
	GA ₂₀	McInnes and others (1977)
	GA ₂₄ GA ₂₅	Harrison and MacMillan (1971)
	GA ₃₆ GA ₃₇	Bearder and MacMillan (1973)
	GA ₄₀	Yamaguchi and others (1975)
	GA ₄₁ GA ₄₂	Bearder and MacMillan (1973)
	GA ₄₇	MacMillan and Wels (1974) Beeley and MacMillan (1976)
	GA ₅₄ GA ₅₅ GA ₅₆	Murofushi and others (1979)
	GA ₅₇	
GA ₇₈	Willis (1990)	
<i>Phaeosphaeria</i> sp. L487	GA ₁ GA ₄ GA ₉	Kawaide and others (1995)
	GA ₁₂ GA ₁₅ GA ₂₄	
	GA ₂₅	
	GA ₈₂	Seto and others (1995)
<i>Sphaceloma bidentis</i>	GA ₄ GA ₉ GA ₁₃	Rademacher (1992)
	GA ₁₄ GA ₁₅ GA ₂₄	
<i>Sphaceloma manihiticola</i>	GA ₄	Rademacher and Graebe (1979) Zeigler and others (1980)
	GA ₉ GA ₁₃ GA ₁₄	Rademacher (1992)
	GA ₁₅ GA ₂₄ GA ₂₅	
	GA ₃₆ GA ₃₇	
<i>Sphaceloma menthea</i>	GA ₄ GA ₉ GA ₁₃	Rademacher (1992)
	GA ₁₄ GA ₁₅ GA ₂₄	
<i>Sphaceloma perseae</i>	GA ₄ GA ₁₃ GA ₁₄	Rademacher (1992)
	GA ₂₄	

Sphaceloma rhois GA₄ GA₉ GA₁₃ Rademacher (1992)
GA₁₄ GA₁₅ GA₂₄

Table 4. Occurrence of Individual Gibberellins in Bacteria

Bacterium	GA	Reference
<i>Acetobacter diazotrophicus</i>	GA ₁ GA ₃	Bastian and others (1998)
<i>Azospirillum lipoferum</i>	GA ₁ GA ₃	Bottini and others (1989)
<i>Azospirillum brasilense</i>	GA ₁ GA ₃	Janzen and others (1992)
<i>Bacillus licheniformis</i>	GA ₁ GA ₃ GA ₄ GA ₂₀	Gutierrez-Manero and others (2001)
<i>Bacillus pumilus</i>	GA ₁ GA ₃ GA ₄ GA ₂₀	Gutierrez-Manero and others (2001)
<i>Herbospirillum seropedicae</i>	GA ₃	Bastian and others (1998)
<i>Rhizobium phaseoli</i>	GA ₁ GA ₄	Atzhorn and others (1988)

REFERENCES

- Abe H, Asakawa S, Kawaide H, Koshioka M. 1991. Endogenous gibberellins in mature pollen of *Lilium longiflorum*. *Agric Biol Chem* 55:277-278.
- Albone KS, Gaskin P, MacMillan J, Sponsel VM. 1984. Identification and localization of gibberellins in maturing seeds of the cucurbit *Sechium edule*, and a comparison between this cucurbit and the legume *Phaseolus coccineus*. *Planta* 162:560-565.
- Alves LM, Ruddat M. 1979. The presence of gibberellin A₂₀ in *Stevia rebaudiana* and its significance for the biological activity of steviol. *Plant Cell Physiol* 20:123-130.
- Appleford NEJ, Lenton JR. 1991. Gibberellins and leaf expansion in near-isogenic wheat lines containing *Rht1* and *Rht3* dwarfing alleles. *Planta* 183:229-236.
- Arigayo S, Sakata K, Fujisawa S, Sakurai A, Adisewojo SS, Takahashi N. 1983. Characterisation of gibberellins in immature seeds of *Leucaena leucocephala* (Link) De Wit. *Agric Biol Chem* 47:2939-2940.
- Atzhorn R, Crozier A, Wheeler CT, Sandberg G. 1988. Production of gibberellins and indole-3-acetic acid by *Rhizobium phaseoli* in relation to nodulation of *Phaseolus vulgaris* roots. *Planta* 175:532-538.
- Bastian F, Cohen A, Piccoli P, Luna V, Baraldi R, Bottini R. 1998. Production of indole-3-acetic acid and gibberellins A₁ and A₃ by *Acetobacter diazotrophicus* and *Herbaspirillum seropedicae* in chemically-defined media. *Plant Growth Reg* 24:7-11.
- Bhaskar KV, Chu W-LA, Gaskin P, Mander LN, Murofushi N, Pearce DW, Pharis RP, Takahashi N, Yamaguchi I. 1991. Structure determination and synthesis of a new trihydroxy gibberellin from *Brassica campestris* cotyledons and a related tetrahydroxy derivative from immature seeds of *Prunus persica*. *Tetrahedron Letters* 32:6203-6206.
- Beale MH, Bearder JR, Hedden P, Graebe JE, MacMillan J. 1984. Gibberellin A₅₈ and *ent*-6 α ,7 α ,12 α -trihydroxykaur-16-en-19-oic acid from seeds of *Cucurbita maxima*. *Phytochemistry* 23:565-567.

- Bearder JR, MacMillan J. 1973. Fungal Products. Part IX. Gibberellins A₁₆, A₃₆, A₃₇, A₄₁ and A₄₂ from *Gibberella fujikuroi*. J Chem Soc Perkin I 2824-2830.
- Bearder JR, Dennis FG, MacMillan J, Martin GC, Phinney BO. 1975. A new gibberellin (A₄₅) from seed of *Pyrus communis* L. Tetrahedron Letters, 669-670.
- Beeley LJ, Gaskin P, MacMillan J. 1975. Gibberellin A₄₃ and other terpenes in endosperm of *Echinocystis macrocarpa*. Phytochemistry 14:779-783.
- Beeley LJ, MacMillan J. 1976. Partial syntheses of 2-hydroxygibberellins; characterisation of two new gibberellins, A₄₆ and A₄₇. J Chem Soc Perkin I 1022-1028.
- Blake PS, Browning G. 1994. Gibberellins in developing fruit of *Prunus avium*. Phytochemistry 35:1383-1386.
- Blake PS, Browning G, Chu AWL, Mander LN. 1993. Identification and synthesis of GA₈₇, a gibberellin from *Prunus avium*. Phytochemistry 32:781-784.
- Blake PS, Browning G, Benjamin LJ, Mander LN. 2000a. Gibberellins in seedlings and flowering trees of *Prunus avium* L. Phytochemistry 53:519-528.
- Blake PS, Taylor DR, Crisp CM, Mander LN, Owen DJ. 2000b. Identification of endogenous gibberellin in strawberry, including the novel gibberellins GA₁₂₃, GA₁₂₄ and GA₁₂₅. Phytochemistry 55:887-890.
- Blechs Schmidt S, Castel U, Gaskin P, Hedden P, Graebe JE, MacMillan J. 1984. GC/MS analysis of the plant hormones in seeds of *Cucurbita maxima*. Phytochemistry 23:553-558.
- Bohner J, Hedden P, Bora-Haber E, Bangerth F. 1988. Identification and quantitation of gibberellins in fruits of *Lycopersicon esculentum*, and their relationship to fruit size in *L. esculentum* and *L. pimpinellifolium*. Physiol Plant 73:348-353.
- Boother GM, Gale MD, Gaskin P, MacMillan J, Sponsel VM. 1991. Gibberellins in shoots of *Hordeum vulgare*. A comparison between cv. Triumph and two dwarf mutants which differ in their response to gibberellin. Physiol Plant 81:385-392.

- Bottini R, de Bottini G, Koshioka M, Pharis RP, Coombe BG. 1985. Identification of gibberellins A₁, A₅, A₂₉, and A₃₂ from immature seeds of apricot (*Prunus armeniaca* L.). *Plant Physiol* 78:417-419.
- Bottini R, Fulchieri M, Pearce D, Pharis RP. 1989. Identification of gibberellins A₁, A₃, and iso-A₃ in cultures of *Azospirillum lipoferum*. *Plant Physiol* 90:45-47.
- Bowen DH, Crozier A, MacMillan J, Reid DM. 1973. Characterization of gibberellins from light-grown *Phaseolus coccineus* seedlings by combined GC-MS. *Phytochemistry* 12:2935-2941.
- Brown JC, Cross BE, Hanson JR. 1967. New metabolites of *Gibberella fujikuroi*.- XIII Two gibbane 1→3-lactones. *Tetrahedron* 23:4095-4103.
- Butcher DN, Appleford NEJ, Hedden P, Lenton JR. 1988. Plant growth substances in root cultures of *Lycopersicon esculentum*. *Phytochemistry* 27:1575-1578.
- Castellaro SJ, MacMillan J, Singh AK, Willis CL. 1990. Preparation and occurrence of gibberellins A₇₅ and A₇₆ and 3-epi-A₇₂. *J Chem Soc Perkin Trans I* 145-152.
- Chang S-T, Chen W-S, Koshioka M, Mander LN, Huang K-L, Du B-S. 2001. Gibberellins in relation to flowering in *Polianthes tuberosa*. *Physiol Plant* 112:429-432.
- Christmann A, Doumas P. 1998. Detection and identification of gibberellins in needles of silver fir (*Abies alba* Mill.) by combined gas-chromatography-mass spectrometry. *Plant Growth Reg* 24:91-99.
- Coombe BG. 1971. GA₃₂: A polar gibberellin with high biological activity. *Science*, 172:856-857.
- Crocker SJ, Hedden P, Lenton JR, Stoddart JL. 1990. Comparison of gibberellins in normal and slender barley seedlings. *Plant Physiol* 94:194-200.
- Cross BE. 1954. Gibberellic acid. Part I. *J Chem Soc* 4670-4676.
- Cross BE. 1966. New metabolites of *Gibberella fujikuroi*. Part XI. Gibberellin A₁₄. *J Chem Soc* 501-504.
- Cross BE, Norton K. 1965. New metabolites of *Gibberella fujikuroi*. Part VIII. Gibberellin A₁₂. *J Chem Soc* 1570-1572.

Cross BE, Galt RHB, Hanson JR. 1962. New metabolites of *Gibberella fujikuroi*.-I. Gibberellin A₇ and gibberellin A₉. Tetrahedron 18:451-459.

Crozier A, Bowen DH, MacMillan J, Reid DM, Most BH. 1971. Characterization of gibberellins from dark-grown *Phaseolus coccineus* seedlings by gas-liquid chromatography and combined gas chromatography-mass spectrometry. Planta 97:142-154.

Dathe W, Schneider G, Sembner G. 1978. Endogenous gibberellins and inhibitors in caryopses of rye. Phytochemistry 17:963-966.

Dathe W, Schneider G, Jensen E, Junttila O, Sembner G. 1989. Reinvestigation of endogenous gibberellins in immature rye ears. Biochem Biophysiol Pflanzen 184:249-258.

Dathe W, Oliva H, Miersch O, Schmidt J, Yamaguchi I, Murofushi N. 1991. Endogenous gibberellins of young developing and abscising fruits of *Carica papaya* L. Agric Biol Chem 55:2491-2495.

Davenport TL, Pearce DW, Rood SB. 2001. Correlation of endogenous gibberellins with initiation of mango shoot growth. J Plant Growth Reg 20:308-315.

Davies PJ, Emshwiller E, Gianfagna TJ, Proebsting WM, Noma M, Pharis RP. 1982. The endogenous gibberellins of vegetative and reproductive tissue of G2 peas. Planta 154:266-272.

Davies JK, Jensen E, Junttila O, Rivier L, Crozier A. 1985. Identification of endogenous gibberellins from *Salix pentandra*. Plant Physiol 78:473-476.

Derx MPM, Vermeer E, Karssen CM. 1994. Gibberellins in seeds of *Arabidopsis thaliana*: biological activities, identification and effects of light and chilling on endogenous levels. Plant Growth Reg 15:223- 234.

Devi KU, Rao MK, Croker SJ, Hedden P, Rao SA. 1994. Coleoptile length, gibberellin sensitivity and concentrations in five non-allelic dwarf mutants of pearl millet *Pennisetum glaucum* (L.) R. Br. Plant Growth Regul 15:215-221.

Dobert RC, Rood SB, Blevins DG. 1992a. Gibberellins and the legume-Rhizobium symbiosis. 1. Endogenous gibberellins of Lima bean (*Phaseolus lunatus* L.) stems and nodules. Plant Physiol 98:221-224.

- Dobert RC, Rood SB, Blevins DG. 1992b. Rhizobial-induced increase in internode length and identification of endogenous GAs of cowpea (*Vigna unguiculata* L.] Walp) stems and nodules. *J Plant Growth Reg* 11:155-164.
- Dolan SC, MacMillan J. 1985. Partial synthesis of the 15 β -hydroxygibberellins A₆₇ and A₆₈ and of 15 β -hydroxygibberellins A₁ and A₃. *J Chem Soc Perkin I* 2741-2746.
- Dolan SC, Holdup DW, Hutchison M, MacMillan J. 1985. Partial syntheses of gibberellins A₄₅ and A₆₃. *J Chem Soc Perkin I* 651-654.
- Doumas P, Imbault N, Moritz T, Oden PC. 1992. Detection and identification of gibberellins in Douglas fir (*Pseudotsuga menziesii*) shoots. *Physiol Plant* 85:489-494.
- Durley RC, MacMillan J, Pryce RJ .1971. Investigation of gibberellins and other growth substances in the seed of *Phaseolus multiflorus* and of *Phaseolus vulgaris* by gas chromatography and by gas chromatography-mass spectrometry. *Phytochemistry* 10:1891-1908.
- Eckert H, Schilling G, Podlesak W, Franke P. 1978. Extraction and identification of gibberellins (GA₁ and GA₃) from *Triticum aestivum* L. and *Secale cereale* L. and changes in contents during ontogenesis. *Biochem Physiol Pflanzen* 172:475-486.
- Edelstein M, Ben Tal Y, Wodner M, Kigel J. 1995. Role of endogenous gibberellins in germination of melon (*Cucumis melo*) seeds. *Physiol Plant* 95:113-119.
- Eeuwens CJ, Gaskin P, MacMillan J. 1973. Gibberellin A₂₀ in seed of *Pisum sativum* L., cv. Alaska. *Planta* 115:73-76.
- Findlow S, Gaskin P, Harrison PA, Lenton JR, Penny M, Willis CL. 1997. Syntheses of gibberellins A₉₃ and A₉₄, natural products detected in wheat grain. *J Chem Soc Perkin Trans I* 751-757.
- Fos M, Nuez F, Garcia-Martinez JL. 2000. The gene *pat-2*, which induces parthenocarpy, alters the gibberellin content in unpollinated tomato ovaries. *Plant Physiol* 122:471-479.

- Frydman VM, MacMillan J. 1973. Identification of gibberellins A₂₀ and A₂₉ in seed of *Pisum sativum* cv. Progress No. 9 by combined gas chromatography-mass spectrometry. *Planta* 115:11-15.
- Frydman VM, Gaskin P, MacMillan J. 1974. Qualitative and quantitative analyses of gibberellins throughout seed maturation in *Pisum sativum* cv. Progress No. 9. *Planta*, 118:123-132.
- Fujioka S, Yamane H, Spray CR, Gaskin P, MacMillan J, Phinney BO, Takahashi N. 1988a. Qualitative and quantitative analysis of gibberellins in vegetative shoots of normal, *dwarf-1*, *dwarf-2*, *dwarf-3*, and *dwarf-5* seedlings of *Zea mays* L. *Plant Physiol* 88:1367-1372.
- Fujioka S, Yamane H, Spray CR, Katsumi M, Phinney BO, Gaskin P, MacMillan J, Takahashi N. 1988b. The dominant non-gibberellin-responding dwarf mutant (*D8*) of maize accumulates native gibberellins. *Proc Natl Acad Sci USA* 85:9031-9035.
- Fujisawa S, Yamaguchi I, Park K-H, Kobayashi M, Takahashi N. 1985. Qualitative and semi-quantitative analyses of gibberellins in immature seeds of *Pharbitis purpurea*. *Agric Biol Chem* 49:27-33.
- Fukui H, Koshimizu K, Mitsui T. 1971. Gibberellin A₂₈ in the fruits of *Lupinus luteus*. *Phytochemistry* 10:671-673.
- Fukui H, Ishii H, Koshimizu K, Katsumi M, Ogawa Y, Mitsui T. 1972. The structure of gibberellin A₂₃ and the biological properties of 3,13-dihydroxy C₂₀-gibberellins. *Agric Biol Chem* 36:1003-1012.
- Fukui H, Nemori R, Koshimizu K, Yamazaki Y. 1977. Structures of gibberellins A₃₉, A₄₈, A₄₉ and a new kaurenolide in *Cucurbita pepo* L. *Agric Biol Chem* 41:181-187.
- Fukui H, Koshimizu K, Nemori R. 1978. Two new gibberellins A₅₀ and A₅₂ in seeds of *Lagenaria leucantha*. *Agric Biol Chem* 42:1571-1576.
- Furber M, Mander LN. 1988. Synthesis and confirmation of structure of the antheridium-inducing factor from the fern *Anemia mexicana*. *J Am Chem Soc* 110:4084-4085.

- Furber M, Mander LN, Nester JE, Takahashi N, Yamane H. 1989. Structure of an antheridiogen from the fern *Anemia mexicana*. *Phytochemistry* 28:63-66.
- Galt RHB. 1965. New metabolites of *Gibberella fujikuroi*. Part IX. Gibberellin A₁₃. *J Chem Soc* 3143-3151.
- Galt RHB. 1968. New metabolites of *Gibberella fujikuroi*. Part XIV. Gibberellin A₁₆ methyl ester. *Tetrahedron* 24:1337-1339.
- Ganguly SN, Sircar SM. 1974. Gibberellins from mangrove plants. *Phytochemistry* 13:1911-1913.
- Garcia-Martinez JL, Sponsel VM, Gaskin P. 1987a. Gibberellins in developing fruits of *Pisum sativum* cv. Alaska: Studies on their role in pod growth and seed development. *Planta* 170:130-137.
- Garcia-Martinez JL, Keith B, Bonner BA, Stafford AE, Rappaport L. 1987b. Phytochrome regulation of the response to exogenous gibberellins by epicotyls of *Vigna sinensis*. *Plant Physiol* 85:212-216.
- Garcia-Martinez JL, Santes C, Croker SJ, Hedden P. 1991. Identification, quantitation and distribution of gibberellins in fruits of *Pisum sativum* L. cv. Alaska during pod development. *Planta* 184:53-60.
- Gaskin P, MacMillan J, Zeevaart JAD. 1973. Identification of gibberellin A₂₀, abscisic acid and phaseic acid from flowering *Bryophyllum daigremontianum* by combined gas chromatography-mass spectrometry. *Planta* 111:347-352.
- Gaskin P, Kirkwood PS, Lenton JR, MacMillan J, Radley ME. 1980. Identification of gibberellins in developing wheat grain. *Agric Biol Chem* 44:1589-1593.
- Gaskin P, Gilmour SJ, Lenton JR, MacMillan J, Sponsel VM. 1984. Endogenous gibberellins and kauranoids identified from developing and germinating barley grain. *J Plant Growth Reg* 2:229-242.
- Gaskin P, Gilmour, SJ, MacMillan J, Sponsel, VM. 1985. Gibberellins in immature seeds and dark-grown shoots of *Pisum sativum*. *Planta* 163:283-289.
- Gaskin P, Hoad, GV, MacMillan J, Makinson IK, Readman JE. 1992. Gibberellins A₈₂ and A₈₃ in seed of *Lupinus albus*. *Phytochemistry* 31:1869-1877.

- Gocal GFW, Poole AT, Gubler F, Watts RJ, Blundell C, King RW. 1999. Long-day up-regulation of a *GAMYB* gene during *Lolium temulentum* inflorescence formation. *Plant Physiol* 119:1271-1278
- Goto A, Yamane H, Takahashi N, Hirose K. 1989. Identification of nine gibberellins from young fruit of Satsuma mandarin (*Citrus unshui* Marc.). *Agric Biol Chem* 53:2817- 2818.
- Graebe JE, Hedden P, Gaskin P, MacMillan J. 1974. The biosynthesis of a C₁₉-gibberellin from mevalonic acid in a cell-free system from a higher plant. *Planta* 120:307-309.
- Grove JF. 1961. Gibberellin A₂. *J Chem Soc* 3545-3547.
- Grove JF, Jeffs PW, Mulholland TPC. 1958. Gibberellic acid. Part V. The relationship between gibberellin A₁ and gibberellic acid. *J Chem Soc* 1236-12340.
- Grunzweig JM, Rabinowitch HD, Katan J, Wodner M, Ben-Tal Y. 1997. Endogenous gibberellins in foliage of tomato (*Lycopersicon esculentum*). *Phytochemistry* 46:811-815.
- Gutierrez-Manero FJ, Ramos-Solano B, Probanza A, Mehouchi J, Tadeo FR, Talon M. 2001. The plant-growth-promoting rhizobacteria *Bacillus pumilis* and *Bacillus licheniformis* produce high amounts of physiologically active gibberellins. *Physiol Plant* 111:206-211.
- Hanson JR. 1966. New metabolites of *Gibberella fujikuroi*. -X. Gibberellin A₁₀. *Tetrahedron* 22:701-703.
- Hanson JR. 1967. New metabolites of *Gibberella fujikuroi*.. Part XII. Gibberellin A₁₅. *Tetrahedron* 23:733-735.
- Harada H, Nitsch JP. 1967. Isolation of gibberellins A₁, A₃, A₉, and a fourth growth substance from *Althea rosea*. Cav. *Phytochemistry* 6:1695-1703.
- Harrison DM, MacMillan J. 1971. Fungal Products. Part I. Two new gibberellins, A₂₄ and A₂₅ from *Gibberella fujikuroi*; their isolation, structure, and correlation with gibberellins A₁₃ and A₁₅. *J Chem Soc C* 631-636.

- Hasan O, Ridoutt BG, Ross JJ, Davies NW, Reid JB. 1994. Identification and quantification of endogenous gibberellins in apical buds and cambial region of *Eucalyptus*. *Physiol Plant* 90:475-480.
- Hedden P, Croker SJ, Rademacher W, Jung J. 1989. Effects of the triazole plant growth retardant BAS 111..W on gibberellin levels in oilseed rape, *Brassica napus*. *Physiol Plant* 75:445-451.
- Hedden P, Hoad GV, Gaskin P, Lewis MJ, Green JR, Furber M, Mander LN. 1993. Kaurenoids and gibberellins, including the newly characterised gibberellin A₈₈, in developing apple seeds. *Phytochemistry* 32:231-237.
- Hemphill DD, Baker LR, Sell HM. 1972. Isolation and identification of the gibberellins of *Cucumis sativus* and *Cucumis melo*. *Planta* 103:241-248.
- Heupel RC, Phinney BO, Spray CR, Gaskin P, MacMillan J, Hedden P, Graebe JE. 1985. Native gibberellins and the metabolism of [¹⁴C]gibberellin A₅₃ and of [17-¹³C,17-³H₂]gibberellin A₂₀ in tassels of *Zea mays*. *Phytochemistry* 24:47-53.
- Hiraga K, Yokota T, Murofushi N, Takahashi N. 1974a. Isolation and characterisation of gibberellins in mature seeds of *Phaseolus vulgaris*. *Agric Biol Chem* 38:2511-2520.
- Hiraga K, Kawabe S, Yokota T, Murofushi N, Takahashi N. 1974b. Isolation and characterisation of plant growth substances in immature seeds and etiolated seedlings of *Phaseolus vulgaris*. *Agric Biol Chem* 38:2521-2527.
- Hisamatsu T, Koshioka M, Kubota S, Nishijima T, Yamane H, King RW, Mander LN. 1998a. Isolation and identification of GA₁₁₂ (12β-hydroxy-GA₁₂) in *Matthiola incana*. *Phytochemistry* 47:3-6.
- Hisamatsu T, Koshioka M, Nishijima T, Mander LN. 1998b. Identification of endogenous gibberellins and their role in rosetted seedlings of *Eustoma grandiflorum*. *J Jap Soc Hort Sci* 67:866-871.
- Hutchison M, Gaskin P, MacMillan J, Phinney BO. 1988. Gibberellins in seeds of *Helianthus annuus*. *Phytochemistry* 27:2695-2701.
- Ingram TJ, Reid JB, Potts WC, Murfet JC. 1983. Internode length in *Pisum*. IV. The effect of the *Le* gene on gibberellin metabolism. *Physiol Plant* 59:607-616.

- Janzen RA, Rood SB, Dormaar JF, McGill WB. 1992. *Azospirillum brasilense* produces gibberellin in pure culture on chemically-defined medium and in co-culture on straw. *Soil Biol Biochem* 24:1061-1064.
- Jensen E, Junttila O. 1987. Endogenous gibberellins in young seedlings of wheat (*Triticum aestivum*) cultivars. *Physiol Plant* 71:277-280.
- Jensen E, Eilertsen S, Ernsten A, Juntilla (sic) O, Moe R. 1996. Thermoperiodic control of stem elongation and endogenous gibberellins in *Campanula isophylla*. *J.Plant Growth Reg* 15:167-171.
- Jones MG, Zeevaart JAD. 1980. The effect of photoperiod on the levels of seven endogenous gibberellins in the long-day plant *Agrostemma githago* L. *Planta* 149:274-279.
- Jones MG, Horgan R, Hall MA. 1988. Endogenous gibberellins in the potato, *Solanum tuberosum*. *Phytochemistry* 27:7-10.
- Kamienska A, Durley RC, Pharis RP. 1976. Isolation of gibberellins A₃, A₄ and A₇ from *Pinus attenuata* pollen. *Phytochemistry* 15:421-424.
- Kappers IF, Jordi W, Maas FM, van der Plas LHW. 1997. Gibberellins in leaves of *Alstroemeria hybrida*. Identification and quantification in relation to leaf age. *J Plant Growth Reg* 16:219-225.
- Kaufman PB, Ghosheh NS, Nakosteen L, Pharis RP, Durley RC, Morf, W. 1976. Analysis of native gibberellins in the internode, nodes, leaves, and inflorescences of developing *Avena* plants. *Plant Physiol* 58:131-134.
- Kawaide H, Sassa T, Kamiya Y. 1995. Plant-like biosynthesis of gibberellin A₁ in the fungus *Phaeosphaeria* sp. L487. *Phytochemistry* 59: 305-310.
- Kawarada A, Sumiki Y. 1959. The occurrence of gibberellin A₁ in water sprouts of *Citrus*. *Bull Agric Chem Soc Jpn* 23:343-344.
- Kirkwood PS, MacMillan J. 1982. Gibberellins A₆₀, A₆₁, and A₆₂: Partial syntheses and natural occurrence. *J Chem Soc, Perkin Trans I* 689-697.
- Kobayashi M, Yamaguchi I, Murofushi N, Ota Y, Takahashi N. 1984. Endogenous gibberellins in immature seeds and flowering ears of rice. *Agric Biol Chem* 48:2725-2729.

- Kobayashi M, Yamaguchi I, Murofushi N, Ota Y, Takahashi N. 1988. Fluctuation and localisation of endogenous gibberellins in rice. *Agric Biol Chem* 52:1189-1194.
- Kobayashi M, Yoshizawa K, Sakurai A, Nakamura T. 1996. Analysis of endogenous gibberellins and abscisic acid in vegetative shoots of normal and weeping Japanese cherry (*Prunus spachiana*). *Biosci Biotech Biochem* 60:159-160.
- Koshimizu K, Fukui H, Kusaki T, Ogawa Y, Mitzui T. 1968. Isolation and structure of gibberellin A₁₈ from immature seeds of *Lupinus luteus*. *Agric Biol Chem* 32:1135-1140.
- Koshimizu K, Ishii H, Fukui H, Mitzui T. 1972. Gibberellin A₁₈ and A₂₃ from immature seeds of *Wisteria floribunda*. *Phytochemistry* 11: 2355.
- Koshioka M, Pharis RP, Moore PH. 1984. Identification of gibberellin A₄ and A₃₆ in sugarcane apices by gas chromatography-selected ion monitoring. *Agric Biol Chem* 48:2395-2396.
- Koshioka M, Taylor JS, Edwards GR, Looney NE, Pharis RP. 1985. Identification of gibberellins A₁₉ and A₂₀ in vegetative tissue of apple. *Agric Biol Chem* 49:1223-1226.
- Koshioka M, Kanazawa J, Murakami Y. 1986. Identification of gibberellins A₁, A₉, A₁₇ and A₂₀ in immature seeds of *Pithecellobium microcarpum* BENTH. *Agric Biol Chem* 50:1899-1901.
- Koshioka M, Pearce D, Pharis RP, Murakami Y. 1988. Identification of endogenous gibberellins in immature seeds of loquat (*Eriobotrya japonica* Lindl.). *Agric Biol Chem* 52:1353-1360.
- Koshioka M, Yamaguchi S, Nishijima T, Yamazaki H, Ferraren DO, Mander LN. 1993. Endogenous gibberellins in the developing liquid endosperm of tea. *Biosci Biotech Biochem* 57:1586-1588.
- Koshioka M, Nishijima T, Yamazaki H, Liu Y, Nonaka M, Mander LN. 1994. Analysis of gibberellins in growing fruit of *Lycopersicon esculentum* after pollination or treatment with 4-chlorophenoxyacetic acid. *J Hort Sci* 69:171-179
- Koshioka M, Nishijima T, Yamazaki H. 1996. Endogenous gibberellins in the immature seeds of okra (*Abelmoschus esculentus*). *J Plant Physiol* 149:129-132.

- Koshioka M, Miyamoto K, Horio T, Namura S, Hisamatsu T, Kubota S, Ernstsén A, Junttila O, Mander LN. 1998. Identification of endogenous gibberellins in stems and leaves in vegetative growth stage of *Gentiana triflora*. *J Plant Physiol* 153:230-232.
- Koshioka M, Roh M, Nakayama M, Hisamatsu T, Mander LN. 1999. Identification of endogenous gibberellins in inflorescences of *Ornithogalum thyroides*. *J Japan Soc Hort Sci* 68:1158-1160.
- Kuhnle JA, Moore PH, Haddon WF, Fitch MM. 1983. Identification of gibberellins from sugarcane plants. *J Plant Growth Reg* 2:59-71.
- Kurogochi S, Murofushi N, Ota Y, Takahashi N. 1979. Identification of gibberellins in the rice plant and quantitative changes of gibberellin A₁₉ throughout its life cycle. *Planta* 146:185-191.
- Lange T, Hedden P, Graebe JE. 1993a. Biosynthesis of 12 α - and 13-hydroxylated gibberellins in a cell-free system from *Cucurbita maxima* endosperm and the identification of new endogenous gibberellins. *Planta* 189:340-349.
- Lange T, Hedden P, Graebe JE. 1993b. Gibberellin biosynthesis in cell-free extracts from developing *Cucurbita maxima* embryos and the identification of new endogenous gibberellins. *Planta* 189:350-358.
- Lenton JR, Appleford NEJ, Croker SJ. 1994. Gibberellins and α -amylase gene expression in germinating wheat grains. *Plant Growth Reg* 15:261-270.
- Lin J-T, Stafford AE, Steffens GL. 1991. Identification of endogenous gibberellins in immature apple seeds. *Agric Biol Chem* 55:2183-2185.
- McInnes AG, Smith DG, Durley RC, Pharis RP, Arsenault GP, MacMillan J, Gaskin P, Vining LC. 1977. Biosynthesis of gibberellins in *Gibberella fujikuroi*. Gibberellin A₄₇. *Can. J. Biochem.* 55:728-735.
- MacMillan J, Gaskin P. 1996. Gibberellins in endosperm and embryos of *Marah macrocarpus*. *Phytochemistry* 42:1263-1266.
- MacMillan J, Suter PJ. 1958. The occurrence of gibberellin A₁ in higher plants: Isolation from the seed of runner bean (*Phaseolus multiflorus*). *Naturwissenschaften* 45:46.

- MacMillan J, Takahashi N, 1968. Proposed procedure for the allocation of trivial names to the gibberellins. *Nature* 217:170-171.
- MacMillan J, Seaton JC, Suter PJ. 1960. Plant hormones-I. Isolation of gibberellin A1 and gibberellin A5 from *Phaseolus multiflorus*. *Tetrahedron* 11:60-66.
- MacMillan J, Seaton JC, Suter PJ. 1962. Plant hormones-II. Isolation and structure of gibberellin A6 and gibberellin A8. *Tetrahedron* 18:349-355.
- MacMillan J, Wels CM. 1974. Fungal Products. Part X. Detailed analysis of the metabolites from mevalonic acid in *Gibberella fujikuroi*. *Phytochemistry* 13:1394-1417.
- Mander LN, Owen DJ, Croker SJ, Gaskin P, Hedden P, Lewis MJ, Talon M, Gage DA, Zeevaart JAD, Brenner ML, Sheng C. 1996. Identification of three C₂₀-gibberellins: GA₉₇ (2 β -hydroxy-GA₅₃), GA₉₈ (2 β -hydroxy-GA₄₄) and GA₉₉ (2 β -hydroxy-GA₁₉). *Phytochemistry* 43:23-28.
- Martin GC, Dennis FG, Gaskin P, MacMillan J. 1977. Identification of gibberellins A₁₇, A₂₅, A₄₅, abscisic acid, phaseic acid, and dihydrophaseic acid in seeds of *Pyrus communis*. *Phytochemistry* 16:605-607.
- Matsuo T, Ito S, Murofushi N, Takahashi N, Kobayashi M, Chishiki T. 1984. Identification of gibberellins in the seeds of sweet potato (*Ipomea batatas* Lam.) and several other Convolvulaceae plants. *Agric Biol Chem* 48:2935-2941.
- Metzger JD, Mardaus MC. 1986. Identification of endogenous gibberellins in the winter annual weed *Thlaspi arvense* L. *Plant Physiol* 80:396-402.
- Metzger JD, Zeevaart JAD. 1980a. Identification of six endogenous gibberellins in spinach shoots. *Plant Physiol* 65:623-626.
- Metzger JD, Zeevaart JAD. 1980b. Comparison of the levels of six endogenous gibberellins in roots and shoots of spinach in relation to photoperiod. *Plant Physiol* 66:679-683.
- Moritz T. 1995. Biological activity, identification and quantification of gibberellins in seedlings of Norway spruce (*Picea abies*) grown under different photoperiods. *Physiol Plant* 95:67-72.

- Moritz T, Monteiro AM. 1994. Analysis of endogenous gibberellins and gibberellin metabolites from *Dalbergia dolichopetala* by gas chromatography-mass spectrometry and high performance liquid chromatography-mass spectrometry. *Planta* 193:1-8.
- Moritz T, Philipson JJ, Oden PC. 1989. Detection and identification of gibberellins in Sitka spruce (*Picea sitchensis*) of different ages and coning ability by bioassay, radioimmunoassay and gas chromatography - mass spectrometry. *Physiol Plant* 75:325-332.
- Morvan-Bertrand A, Erntsen A, Lindgard B, Koshioka M, Saos J.L, Boucaud J, Prud'homme M-P, Junttila O. 2001. Endogenous gibberellins in *Lolium perenne* and influence of defoliation on their contents in elongating leaf bases and in leaf sheaths. *Physiol Plant* 111:225-231.
- Motosugi H, Nishijima T, Hiehata N, Koshioka M, Sugiura A. 1996. Endogenous gibberellins in the xylem exudate from apple trees. *Biosci Biotech Biochem* 60:1500-1502.
- Murofushi N, Iriuchijima S, Takahashi N, Tamura S, Kato J, Wada Y, Watanabe E, Aoyama T. 1966. Isolation and structure of a novel C₂₀ gibberellin in bamboo shoots. *Agric Biol Chem* 30:917-924.
- Murofushi N, Takahashi N, Yokota T, Tamura S. 1968. Gibberellins in immature seeds of *Pharbitis nil* Part I. Isolation of a novel gibberellin, gibberellin A₂₀. *Agric Biol Chem* 32:1239-1245.
- Murofushi N, Takahashi N, Yokota T, Kato J, Shiotani Y, Tamura, S. 1969a. Gibberellins in immature seeds of *Canavalia*. Part I. Isolation and biological activity of gibberellins A₂₁ and A₂₂. *Agric Biol Chem* 33:592-597.
- Murofushi N, Takahashi N, Yokota T, Tamura, S. 1969b. Gibberellins in immature seeds of *Canavalia*. Part II. Structures of gibberellins A₂₁ and A₂₂. *Agric Biol Chem* 33:598-609.
- Murofushi N, Yokota T, Watanabe A, Takahashi N. 1973. Isolation and characterisation of gibberellins in *Calonyction aculeatum* and structures of gibberellins A₃₀, A₃₁, A₃₃ and A₃₄. *Agric Biol Chem* 37:1101-1113.
- Murofushi N, Sugimoto M, Itoh K, Takahashi N. 1979. Three novel gibberellins produced by *Gibberella fujikuroi*. *Agric Biol Chem* 43:2179-2185.

- Murofushi N, Sugimoto M, Itoh K, Takahashi N. 1980. A novel gibberellin, GA₅₇, produced by *Gibberella fujikuroi*. Agric Biol Chem 44:1583-1587.
- Murofushi N, Nakayama N, Takahashi N, Gaskin, P, MacMillan J. 1988 12-Hydroxylation of gibberellins A₁₂ and A₁₄ by prothallia of *Lygodium japonicum* and identification of a new gibberellin, A₇₄. Agric Biol Chem 52:1825-1828.
- Murofushi N, Honda I, Hirasawa R, Yamaguchi I, Takahashi N, Phinney BO. 1991. Gibberellins from the seed, tassel, cob and silk of maize. Agric Biol Chem 55:435-439.
- Nakayama M, Yamane H, Yamaguchi I, Murofushi N, Takahashi N, Katsumi M. 1989. Endogenous gibberellins in the shoots of normal- and bush-type *Cucumis sativus* L Plant Growth Reg. 8:237-247.
- Nakayama M, Yamane H, Yokota T, Yamaguchi I, Murofushi N, Takahashi N, Nishijima T, Katsura N, Nonaka M, Gaskin P, MacMillan J, Mander LN, Chu A. 1990. Endogenous gibberellins in mature seeds of *Raphanus sativus* L. cv. Taibyosobutori. Agric Biol Chem 54:837-840.
- Nakayama M, Yamane H, Nojiri H, Yokota T, Yamaguchi I, Murofushi N, Takahashi N, Nishijima T, Koshioka M, Katsura N, Nonaka M. 1995. Qualitative and quantitative analysis of endogenous gibberellins in *Raphanus sativus* L. during cold treatment and the subsequent growth. Biosci Biotech Biochem 59:1121-1125.
- Nakayama M, Yokota T, Sohma R, Mander LN, Twitchin B, Komatsu H, Matsui H, Bukovac MJ. 1996. Gibberellins in immature seed of *Prunus cerasus*: Structure determination and synthesis of gibberellin, GA₉₅ (1,2-dehydro-GA₂₀). Phytochemistry 42:913-920.
- Nakayama M, Nishijima T, Koshioka M, Yamane H, Owen DJ, Mander LN. 1998. Identification of GA₁₁₃, GA₁₁₄, GA₁₁₅ and GA₁₁₆ and further novel gibberellins in *Raphanus sativus*. Phytochemistry 48:587-593.
- Nakayama M, Koshioka M, Matsui, H, Ohara H, Mander LN, Leitch SK, Twitchin B, Kraft-Klaunzer P, Pharis RP, Yokota T. 2001. Endogenous gibberellins in immature seeds of *Prunus persica* L.: identification of GA₁₁₈, GA₁₁₉, GA₁₂₀, GA₁₂₁, GA₁₂₂, and GA₁₂₆. Phytochemistry 57:749-758.
- Nester-Hudson JE, Creacy LJ, Palmer JL. 1998. Gibberellins A₄₅ and A₆₁ from gametophyte culture extracts of *Anemia mexicana*. Phytochemistry 47:1449-1451.

- Nishijima T, Murakami F, Koshioka M, Yamazaki H. 1993. Endogenous gibberellins in *Aralia cordata*. *Biosci Biotech Biochem* 57:1953-1954.
- Nishijima T, Nonaka M, Koshioka M, Ikeda H, Douzono M, Yamazaki H, Mander LN. 1997. Role of gibberellins in the thermoperiodic regulation of stem elongation in *Dendranthema grandiflorum* Tzvelev. *Biosci Biotech Biochem* 61:1362-1366.
- Nojiri H, Toyomasu T, Yamane H, Shibaoka H, Murofushi N. 1993. Qualitative and quantitative analysis of gibberellins in onion plants and their effects on bulb development. *Biosci Biotech Biochem* 57:2031-2035.
- Noma M, Huber J, Pharis RP, 1979. Occurrence of $\Delta^{1(10)}$ gibberellin A₁ counterpart, GA₁, GA₄ and GA₇ in somatic cell embryo cultures of carrot and anise. *Agric Biol Chem* 43:1793-1794.
- Oden PC, Heide OM. 1988. Detection and identification of gibberellins in extracts of *Begonia* leaves by bioassay, radioimmunoassay and gas chromatography-mass spectrometry. *Physiol Plant* 73:445-450.
- Oden PC, Schwenen L, Graebe, JE. 1987. Identification of gibberellins in Norway spruce (*Picea abies* [L.] Karst.) by combined gas chromatography-mass spectrometry. *Plant Physiol* 84:516-519.
- Okamoto A, Katsumi M, Nojiri H, Murofushi N, Okamoto H. 1995. The relationship between levels of endogenous gibberellins and the response of *Vigna* hypocotyls to exogenous indole-3-acetic acid. *Plant Cell Physiol* 36:165-171.
- Olsen JE, Moritz T, Jensen E, Junttila O. 1994. Comparison of endogenous gibberellins in roots and shoots of elongating *Salix pentandra* seedlings. *Physiol Plant* 90:378-381.
- Owen DJ, Mander LN, Gaskin P, MacMillan J. 1996. Synthesis and confirmation of structures of three new 13,15 β -hydroxy C-20 gibberellins, GA₁₀₀, GA₁₀₁ and GA₁₀₂, isolated from the seeds of *Helianthus annuus* L. *Phytochemistry* 42:921-925.
- Owen DJ, Mander LN, Storey JMD, Huntley RP, Gaskin P, Lenton JR, Gage JDA, Zeevaart JAD. 1998. Synthesis and confirmation of structure for a new gibberellin, 2 β -hydroxy-GA₁₂ (GA₁₁₀) from spinach and oil palm. *Phytochemistry* 47:331-337.

- Oyama N, Yamauchi T, Yamane H, Murofushi N, Agatsuma M, Pour M, Mander LN. 1996a. Identification of gibberellins and 9,15-cyclogibberellins in developing apple seeds. *Biosci Biotech Biochem* 60:305-308.
- Oyama N, Yamauchi T, Yamane H, Yamaguchi I, Schraudolf H, Mander LN, Murofushi N. 1996b. Gibberellins and antheridiogens in prothallia and sporophytes of *Anemia phyllitidis*. *Biosci Biotech Biochem* 60:301-304.
- Oyama N, Niki T, Okano K., Anan T, Koshioka M. 1999. Identification of endogenous gibberellins in the leaves and xylem sap of tea plants. *Biosci Biotech Biochem* 63:192-194.
- Penny M, Willis CL, Gaskin P, Lenton JR. 1993. Preparation of gibberellins A₇₉ and A₉₀ and their occurrence in mature wheat grain. *Phytochemistry* 33:951-956.
- Penny M, Willis CL, Gaskin P, Lenton JR. 1994. Preparation of gibberellins A₉₁ and A₉₂ and their occurrence in developing wheat grain. *Phytochemistry* 37:1063-1067.
- Perez FJ, Viani C, Retamales J. 2000. Bioactive gibberellins in seeded and seedless grapes: Identification and changes in content during berry development. *Am J Enol Viticulture* 51:315-318.
- Picciarelli P, Alpi A. 1985. Identification of gibberellins in cotyledonary embryos of *Phaseolus coccineus* L. *Plant Cell Physiol* 26:1233-1239.
- Picciarelli P, Alpi A. 1986. Gibberellins in suspensors of *Phaseolus coccineus* L. seeds. *Plant Physiol* 82:298-300.
- Poling SM. 1991. Identification of endogenous gibberellins in immature navel orange fruit. *J Agric Food Chem* 39:677-680.
- Poling SM, Maier VP. 1988. Identification of endogenous gibberellins in navel orange shoots. *Plant Physiol* 88:639-642.
- Poole AT, Ross JJ, Lawrence NL, Reid JB. 1995. Identification of gibberellin A₄ in *Pisum sativum* L. and the effects of applied gibberellins A₉, A₄, A₅ and A₃ on the *le* mutant. *Plant Growth Reg* 16:257-262.

- Potter TI, Zanewich KP, Rood SB. 1993 Gibberellin physiology of safflower: endogenous gibberellins and response to gibberellic acid. *Plant Growth Reg* 12:133-140.
- Rademacher W, Graebe JE. 1979. Gibberellin A₄ produced by *Sphaceloma manihoticola*, the cause of the superelongation disease of cassava (*Manihot esculenta*). *Biochem Biophys Res Commun* 91:35-40.
- Rademacher W. 1992. Occurrence of gibberellins in different species of the fungal genera *Sphaceloma* and *Elsinoe*. *Phytochemistry* 31:4155-4157.
- Reed W, Martin GC. 1976. Identification of gibberellin A₂₉ and evidence for abscisic acid in extracts from fruits of immature French prune (*Prunus domestica* L.). *J Am Soc Hort Sci* 101:527-531.
- Ridoutt BG, Pharis RP, Sands R. 1995. Identification and quantification of cambial region hormones of *Eucalyptus globulus*. *Plant Cell Physiol* 36:1143-1147.
- Rijinders JGHM, Yang Y-Y, Kamiya Y, Takahashi N, Barense GWM, Blom CWPM, Voeselek, LACJ. 1997. Ethylene enhances gibberellin levels and petiole sensitivity in flooding-tolerant *Rumex palustris* but not in flooding-intolerant *R. acetosa*. *Planta* 203:20-25.
- Rodrigo MJ, Garcia-Martinez JL, Santes CM, Gaskin P, Hedden P. 1997. The role of gibberellins A₁ and A₃ in fruit growth of *Pisum sativum* L. and the identification of gibberellins A₄ and A₇ in young seeds. *Planta* 201:446-455.
- Rood SB, Pearce D, Pharis RP. 1987. Identification of endogenous gibberellins from oilseed rape. *Plant Physiol* 85:605-607.
- Ross JJ, Reid JB, Davis NW, Murfet IC. 1990. Internode length in *Lathyrus odoratus*. The involvement of gibberellins. *Physiol Plant* 79:448-452.
- Ross JJ, Willis CL, Gaskin P, Reid JB. 1992. Shoot elongation in *Lathyrus odoratus* L. Gibberellin levels in light- and dark-grown tall and dwarf seedlings. *Planta* 187:10-13.
- Santes CM, Hedden P, Gaskin P, Garcia-Martinez JL. 1995. Gibberellins and related compounds in young fruits of pea and their relationship to fruit-set. *Phytochemistry* 40:1347-1355.

- Seto H, Sassa T, Kawaide H, Shigihara T, Uzawa J, Yoshida S. 1995. Isolation and stereocontrolled synthesis of a 17-hydroxy-16-beta,17-dihydrogibberellin, GA₈₂. *Tetrahedron Letters* 36:5917-5920.
- Sheng C, Bhaskar KV, Chu W-LA, Mander LN, Pearce DW, Pharis RP, Young S. 1992a. Identification of a novel gibberellin (GA₈₅) in very young seedlings of *Brassica campestris* cv. Tobin. *Biosci Biotech Biochem* 56:564-566.
- Sheng C, Bhaskar KV, Mander LN, Pearce DW, Pharis RP, Young S. 1992b. Identification of gibberellin A₈₉ from *Brassica campestris*. *Phytochemistry* 31:4055-4057.
- Sponsel VM. 1983. The localisation, metabolism and biological activity of gibberellins in maturing and germinating seeds of *Pisum sativum* cv. *Progress No. 9. Planta* 159:454-468.
- Sponsel VM (nee Frydman), MacMillan J. 1977. Further studies on the metabolism of gibberellins (GAs) A₉, A₂₀ and A₂₉ in immature seeds of *Pisum sativum* cv. *Progress No. 9. Planta* 135:129-136.
- Sponsel VM, Gaskin P, MacMillan J. 1979. The identification of gibberellins in seeds of *Vicia faba*, and some chemotaxonomic considerations. *Planta* 146:101-105.
- Stodola FH, Roper KB, Fernel DI, Conway HF, Sohns VE, Langford CE, Jackson RW. 1955. The microbiological production of gibberellins A and X. *Arch Biochem Biophys* 54:240-245.
- Stodola FH, Nelson GEN, Spence DJ. 1957. The separation of gibberellin A and gibberellic acid on buffered partition columns. *Arch Biochem Biophys* 66:438-443.
- Suzuki Y, Kurogochi S, Murofushi N, Ota Y, Takahashi N. 1981. Seasonal changes of GA₁, GA₁₉ and abscisic acid in three rice cultivars. *Plant Cell Physiol* 22:1085-1093.
- Suzuki Y, Zhang Y-H, Murofushi N, Takeuchi Y. 1994. Endogenous gibberellins in clover broomrape, a parasitic plant, and its host, clover: Dependency of the parasite on the host for gibberellin production. *J Plant Growth Reg* 13:63-67.
- Tadeo FR, Talon M, Germain E, Dosba F. 1994. Embryo sac development and endogenous gibberellins in pollinated and unpollinated ovaries of walnut (*Juglans regia*). *Physiol Plant* 91:37-44.

- Takahashi N, Kitamura H, Kawarada A, Seto Y, Takai M, Tamura S, Sumiki Y. 1955. Biochemical studies on "Bakanae" fungus. Part XXXIV. Isolation of gibberellins and their properties. *Bull Agric Chem Soc Jpn* 19:267-277.
- Takahashi N, Seto Y, Kitamura H, Sumiki Y. 1957. Biochemical studies on "Bakanae" fungus. Part XXXII. A new gibberellin, gibberellin A₄. *Bull Agric Chem Soc Jpn* 21:396.
- Takahashi M, Yamane H, Satoh Y, Takahashi N, Iwatsuki K. 1984. Identification of GA₃₆ in *Psilotum nudum*. *Phytochemistry* 23:681.
- Takayama T, Toyomasu T, Yamane H, Murofushi N, Yajima H. 1993. Identification of gibberellins and abscisic acid in bulbs of *Lilium elegans* Thunb. and their quantitative changes during cold treatment and the subsequent cultivation. *J. Jap Soc Hort Sci* 62:189-196.
- Takeno K, Koshioka M, Pharis RP, Rajasekaran K, Mullins MG. 1983. Endogenous gibberellin-like substances in somatic embryos of grape (*Vitis vinifera* x *Vitis rupestris*) in relation to embryogenesis and the chilling requirement for subsequent development of mature embryos. *Plant Physiol* 73:803-808.
- Talo A, Spray CR, Sommers DA, Donovan CM, Gaskin P, MacMillan J, Phinney BO. 1995. Endogenous gibberellins from callus cultures of maize. *Phytochemistry* 40:11-15.
- Talon M, Zeevaart JAD. 1990. Gibberellins and stem growth as related to photoperiod in *Silene armeria* L. *Plant Physiol* 92:1094-1100.
- Talon M, Hedden P, Primo-Millo E. 1990a. Gibberellins in *Citrus sinensis*: A comparison between seeded and seedless varieties. *J Plant Growth Regul* 9:201-206.
- Talon M, Koornneef M, Zeevaart JAD. 1990b. Endogenous gibberellins in *Arabidopsis thaliana* and possible steps blocked in the biosynthetic pathways of the semidwarf *ga4* and *ga5* mutants. *Proc Natl Acad Sci USA* 87:7983-7987.
- Talon M, Koornneef M, Zeevaart JAD. 1990c. Accumulation of C₁₉-gibberellins in the gibberellin-insensitive dwarf mutant *gai* of *Arabidopsis thaliana* (L.) Heynh. *Planta* 182:501-505.
- Talon M, Zeevaart JAD, Gage DA. 1991. Identification of gibberellins in spinach and effects of light and darkness on their levels. *Plant Physiol* 97:1521-1526.

- Talon M, Zacarias L, Primo-Millo E. 1992. Gibberellins and parthenocarpic ability in developing ovaries of seedless mandarins. *Plant Physiol* 99:1575-1581.
- Tanno N, Yokota T, Abe M, Okagami N. 1992. Identification of endogenous gibberellins in dormant bulbils of Chinese yam, *Dioscorea opposita*. *Plant Physiol* 100:1823-1826.
- Taylor DR, Blake PS, Browning G. 1994. Identification of gibberellins in leaf tissues of strawberry (*Fragaria x ananassa* Duch.) grown under different photoperiods. *Plant Growth Reg* 15:235-240.
- Taylor DR, Blake PS, Crisp CM. 2000a. Identification of gibberellins in leaf tissues of day-neutral strawberry (*Fragaria x ananassa* Duch.) cultivars. *Plant Growth Reg* 30:5-7.
- Taylor DR, Blake PS, Crisp CM. 2000b. Identification of gibberellins in leaf exudates of strawberry (*Fragaria ananassa* Duch.) *Plant Growth Reg* 30:221-223.
- Toyomasu T, Yamane H, Yamaguchi I, Murofushi N, Takahashi N, Inoue Y. 1992. Control by light of hypocotyl elongation and levels of endogenous gibberellins in seedlings of *Lactuca sativa* L. *Plant Cell Physiol* 33:695-701.
- Toyomasu T, Tsuji H, Yamane H, Nakayama M, Yamaguchi I, Murofushi N, Takahashi N, Inoue Y. 1993. Light effects on endogenous levels of gibberellins in photoblastic lettuce seeds. *J Plant Growth Reg* 12:85-90.
- Turnbull CGN. 1989. Identification and quantitative analysis of gibberellins in *Citrus*. *J Plant Growth Reg* 8:273-282.
- Wang Q, Little CHA, Moritz T, Oden PC. 1996. Identification of endogenous gibberellins, and metabolism of tritiated and deuterated GA₄, GA₉ and GA₂₀, in Scots pine (*Pinus sylvestris*) shoots. *Physiol Plant* 97:764-771.
- Watanabe N, Yokota T, Takahashi N. 1978. Identification of N⁶-(3-methyl-but-2-enyl)adenosine, zeatin, zeatin riboside, gibberellin A₁₉ and abscisic acid in shoots of the hop plant. *Plant Cell Physiol* 19:1263-1270.
- Waycott W, Smith VA, Gaskin P, MacMillan J, Taiz L. 1991. The endogenous gibberellins of dwarf mutants of lettuce. *Plant Physiol* 95:1169-1173.

- Webb SE, Appleford NEJ, Gaskin P, Lenton JR. 1998. Gibberellins in internodes and ears of wheat containing different dwarfing alleles. *Phytochemistry* 47:671-677.
- West CA. 1961. The chemistry of gibberellins from flowering plants. In: Klein RM, editor. *Plant Growth Regulation*. Iowa: Ames. p 473-482.
- West CA, Phinney BO. 1959. Gibberellins from flowering plants. I. Isolation and properties of a gibberellin from *Phaseolus vulgaris* L. *J Am Chem Soc* 81:2424-2427.
- Williams PM, Bradbeer JW, Gaskin P, MacMillan J. 1974. Studies in seed dormancy. VIII. The identification and determination of gibberellins A₁ and A₉ in seeds of *Corylus avellana* L. *Planta* 117:101-108.
- Willis CL. 1990. Stereoselectivity of osmylation reactions: Synthesis of gibberellins A₇₈ and A₇₉. *Tetrahedron Letters* 31:6437-6440.
- Wynne G, Mander LN, Goto N, Yamane H, Omori T. 1998a. Gibberellin A₁₁₇ methyl ester, a new antheridiogen from *Lygodium circinnatum*. *Phytochemistry* 49:1837-1840.
- Wynne GM, Mander LN, Oyama N, Murofushi N, Yamane H. 1998b. An antheridiogen, 13-hydroxy-GA₇₃ methyl ester from the fern *Lygodium circinnatum* (GA₁₀₉) *Phytochemistry* 47:1177-1182.
- Yamada K. 1982. Determination of endogenous gibberellins in germinating barley by combined gas chromatography-mass spectrometry. *J Am Soc Brew Chem* 40:18-25.
- Yamaguchi I, Miyamoto M, Yamane H, Murofushi N, Takahashi N, Fujita K. 1975. Elucidation of the structure of gibberellin A₄₀ from *Gibberella fujikuroi*. *J Chem Soc Perkin I* 996-999.
- Yamaguchi I, Yokota T, Murofushi N, Takahashi N, Ogawa Y. 1975a. Isolation of gibberellins A₅, A₃₂, A₃₂ acetonide and (+)-abscisic acid from *Prunus persica*. *Agric Biol Chem* 39:2399-2403.
- Yamaguchi I, Yokota T, Murofushi N, Takahashi N. 1975b. Structure elucidation of gibberellin A₃₂ and its acetonide. *Agric Biol Chem* 39:2405-2410.

- Yamaguchi I, Nakazawa H, Nakagawa R, Suzuki Y, Kurogochi S., Murofushi N, Takahashi N, Weiler EW. 1990. Identification and semi-quantification of gibberellins from the pollen and anthers of *Zea mays* by immunoassay and GC/MS. *Plant Cell Physiol* 31:1063-1069.
- Yamane H, Yamaguchi I, Murofushi N, Takahashi N. 1971. Isolation and structure of gibberellin A₃₅ and its glucoside from immature seeds of *Cytisus scoparius*. *Agric Biol Chem* 35:1144-1146.
- Yamane H, Yamaguchi I, Murofushi N, Takahashi N. 1974. Isolation and structures of gibberellin A₃₅ and its glucoside from immature seeds of *Cytisus scoparius*. *Agric Biol Chem* 38:649-655.
- Yamane H, Murofushi N, Osada H, Takahashi N. 1977. Metabolism of gibberellins in early immature bean seeds. *Phytochemistry* 16:831-835.
- Yamane H, Takahashi N, Takeno K, Furuya M. 1979. Identification of gibberellin A₉ methyl ester as a natural substance regulating formation of reproductive organs in *Lygodium japonicum*. *Planta* 147:251-256.
- Yamane H, Yamaguchi I, Kobayashi M, Takahashi M, Sato Y, Takahashi N, Iwatsuki K, Phinney BO, Spray CR, Gaskin P, MacMillan J. 1985. Identification of ten gibberellins from sporophytes of the tree fern, *Cyathea australis*. *Plant Physiol* 78:899-903.
- Yamane H, Fujioka S, Spray CR, Phinney BO, MacMillan J, Gaskin P, Takahashi N. 1988a. Endogenous gibberellins from sporophytes of two tree ferns, *Cibotium glaucum* and *Dicksonia antarctica*. *Plant Physiol* 86:857-862.
- Yamane H, Satoh, Y, Nohara K, Nakayama M, Murofushi N, Takahashi N, Takeno K, Furuya M, Furber M, Mander LN. 1988b. The methyl ester of a new gibberellin, A₇₃: The principal antheridiogen in *Lygodium japonicum*. *Tetrahedron Letters* 29:3959-3962.
- Yamauchi T, Oyama N, Yamane H, Murofushi N, Takahashi N, Schraudolf H, Furber M, Mander LN, Patrick GL, Twitchin B. 1991. Biosynthesis of antheridic acid, the principal antheridiogen in *Anemia phyllitidis*. *Phytochemistry* 30:3247-3250.
- Yamauchi T, Oyama N, Yamane H, Murofushi N, Schraudolf H, Pour M, Furber M, Mander LN. 1996. Identification of antheridiogens in *Lygodium circinnatum* and *Lygodium flexuosum*. *Plant Physiol* 111:741-745.

- Yanagisawa T, Katayama M, Sudo K, Yagoshi T, Watanabe M, Samsodin RR, Yamaguchi I, Takahashi N. 1992. Endogenous gibberellins from young shoots of three bamboo species. *Biosci Biotech Biochem* 56:81-83.
- Yokota T, Murofushi N, Takahashi N, Tamura S. 1971. Gibberellins in immature seeds of *Pharbitis nil* Part II. Isolation and structures of novel gibberellins, gibberellin A₂₆ and A₂₇. *Agric Biol Chem* 35:573-582.
- Yokota T, Takahashi N. 1981. Gibberellin A₅₉: A new gibberellin from *Canavalia gladiata*. *Agric Biol Chem* 45:1251-1254.
- Yuda E, Nakagawa S, Murofushi N, Yokota T, Takahashi N, Koshioka M, Murakami Y, Pearce D, Pharis RP, Patrick GL, Mander LN, Kraft-Klaunzer P. 1992. Endogenous gibberellins in the immature seed and pericarp of loquat (*Eriobotrya japonica*). *Biosci Biotech Biochem* 56:17-20.
- Zanewich KP, Rood SB. 1993. Distribution of endogenous gibberellins in vegetative and reproductive organs of *Brassica*. *J Plant Growth Reg* 12:41-46.
- Zanewich KP, Rood SB. 1994. Endogenous gibberellins in flushing buds of three deciduous trees: Alder, aspen, and birch. *J Plant Growth Reg* 13:159-162.
- Zeevaart JAD, Gage DA, Talon M. 1993. Gibberellin A₁ is required for stem elongation in spinach. *Proc Natl Acad Sci USA* 90:7401-7405.
- Zeigler RS, Powell LE, Thurston HD. 1980. Gibberellin A₄ production by *Sphaceloma manihoticola*, causal agent of cassava superelongation disease. *Phytopathol* 70:589-593.